Giblor's
italian worklife specialist

Essere unici in cucina è una conquista.
Un traguardo da raggiungere con attenzione per i dettagli, passione e carisma.

Chi esprime al massimo le sue capacità merita una divisa capace di offrire il meglio: comfort estremo e una ricercatezza arricchita da particolari preziosi.
È questa l'ispirazione che ha unito la competenza di **Giblor's** e il genio di **Massimo Bottura**.
Una collaborazione che ha dato vita alla collezione Unique: una linea di giacche uniche, con bottoni personalizzabili, pensate per chef fuori dal comune.

Chi ha detto che un desiderio non si possa indossare?

UNIQUE
COLLECTION

In the kitchen, being unique is an achievement.
A goal to be reached with attention for details, passion and charisma.

Those who express their abilities to the maximum, deserve a work uniform able to offer the best: the utmost comfort and care, enriched with precious details.
*This is the inspiration that has connected the competence of **Giblor's** and the genius of **Massimo Bottura**. A collaboration that gave life to the Unique collection: a line of unique jackets with customizable buttons, designed for extraordinary chefs.*

Who said a wish can't be worn?

Chef Style

Art. 22P08G291
00 Bianco / *White*

UNIQUE
COLLECTION

DANTE

Dettagli / *Details*
- Bottoni cuciti a mano
- Tessuto piquet, no stiro
- Taschino portapenne sulla manica
- 2 spacchetti dietro

- Hand made buttons
- Piquet fabric, no iron
- Pen pocket on sleeve
- 2 rear vents

Taglie / *Sizes*
S ÷ 5XL Slim Fit

Art. 22P08G291
00 Bianco / *White*

Tessuto / *Fabric*
100% cotone
100% cotton
145 g / m²

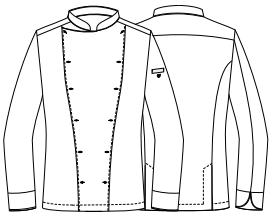

RICCARDO

Dettagli / *Details*
- Bottoni a pressione in tessuto, di cui 3 intercambiabili
- Taschino sul petto
- Taschino portapenne sulla manica
- 2 spacchetti dietro

- *Fabric covered press studs, 3 of them are interchangeable*
- *Breast pocket*
- *Pen pocket on sleeve*
- *2 rear vents*

Taglie / *Sizes*
S ÷ 4XL Slim Fit

Art. 22P08G292
00 Bianco / *White*

Tessuto / *Fabric*
48% lyocell 48% poliestere 4% elastan
48% lyocell 48% polyester 4% elastane
185 g / m²

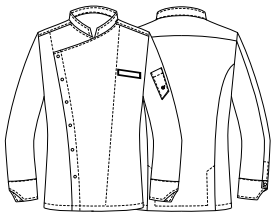

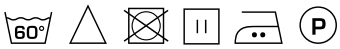

UNIQUE
COLLECTION

Art. 22P08G292
00 Bianco / *White*

Art. 22P08G293
00 Bianco / *White*

UNIQUE
COLLECTION

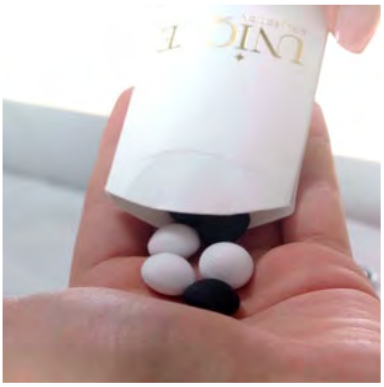

SOFIA

Dettagli / *Details*
- Bottoni a pressione in tessuto, di cui 3 intercambiabili
- Taschino sul petto
- Taschino portapenne sulla manica
- 2 spacchetti dietro

- Fabric covered press studs, 3 of them are interchangeable
- Breast pocket
- Pen pocket on sleeve
- 2 rear vents

Taglie / *Sizes*
XS ÷ XXXL Slim Fit

Art. 22P08G293
00 Bianco / *White*

Tessuto / *Fabric*
48% lyocell 48% poliestere 4% elastan
48% lyocell 48% polyester 4% elastane
185 g / m²

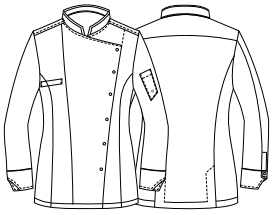

Art. 22P08G294
00 Bianco / *White*

UNIQUE
COLLECTION

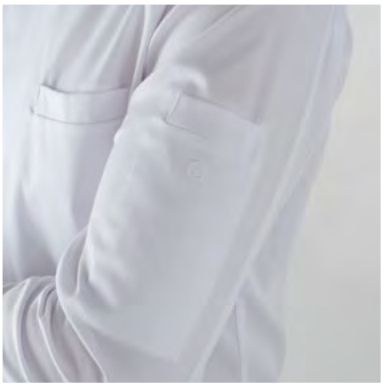

CESARE

Dettagli / *Details*
- Bottoni a pressione
- Taschino sul petto
- Taschino portapenne sulla manica
- 2 spacchetti dietro

- Press studs,
- Breast pocket
- Pen pocket on sleeve
- 2 rear vents

Taglie / *Sizes*
S ÷ 4XL Slim Fit

Art. 22P08G294
00 Bianco / *White*

Tessuto / *Fabric*
48% lyocell 48% poliestere 4% elastan
48% lyocell 48% polyester 4% elastane
185 g / m²

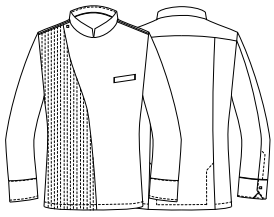

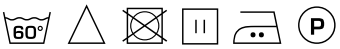

Giblor's
italian work/life specialist

Capi perfetti per te, che vivi il tuo lavoro con classe e raffinatezza in ogni momento.

Tessuti preziosi, fitting studiato nei minimi dettagli e vestibilità senza eguali per sentire ogni capo come un abito su misura.
Se la cucina è il tuo regno, **G'Elegance** è la collezione giusta per te.

Elegance
COLLECTION

Perfect garments for those who experience their work with style and sophistication in every moment.

Precious fabrics, a fitting designed to details and the utmost comfort to feel each garment like a tailored suit. If the kitchen is your kingdom, ***G 'Elegance*** *is the right collection for you.*

Chef Style

MAX

Dettagli / *Details*
- Bottoni a pressione in tessuto
- Taschino sul petto
- Taschino portapenne sulla manica
- 2 spacchetti dietro
- Inserti in rete

- *Fabric covered press studs*
- *Breast pocket*
- *Pen pocket on sleeve*
- *2 rear vents*
- *Network fabric panels*

Taglie / *Sizes*
S ÷ 4XL Slim Fit

Art. 17P08G960
00 Bianco / *White*

Tessuto / *Fabric*
100% cotone
100% cotton
170 g / m²

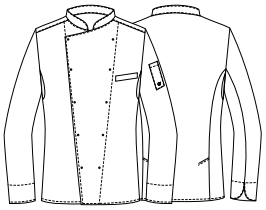

Massimo Bottura
Giblor's Ambassador dal 2007
Chef patron di Osteria Francescana,
nominato due volte
"Miglior Ristorante al mondo"
della classifica «The World's 50 Best»

Massimo Bottura
Giblor's Ambassador since 2007
Chef patron of Osteria Francescana
awarded "The World's Best Restaurant" twice
By "The World's 50 Best"

Art. 17P08G960
00 Bianco / *White*

EXECUTIVE CHEF

Dettagli / *Details*
- Bottoni cuciti a mano
- Taschino sul petto
- Taschino portapenne sulla manica
- 2 spacchetti dietro
- Inserti in rete

- *Hand made buttons*
- *Breast pocket*
- *Pen pocket on sleeve*
- *2 rear vents*
- *Network fabric panels*

Taglie / *Sizes*
S ÷ 5XL Slim Fit

Art. 18P08G050
00 Bianco / *White*

Tessuto / *Fabric*
100% cotone
100% cotton
170 g / m²

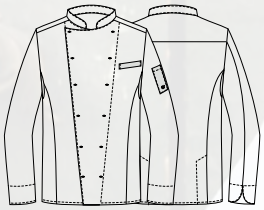

Brigata di cucina / *Brigade de cuisine*
Osteria Francescana, Modena

DIANA

Dettagli / *Details*
- Bottoni cuciti a mano
- Taschino sul petto
- Taschino portapenne sulla manica
- 2 spacchetti dietro
- Inserti in rete

- Hand made buttons
- Breast pocket
- Pen pocket on sleeve
- 2 rear vents
- Network fabric panels

Taglie / *Sizes*
XS ÷ 4XL Slim Fit

Art. 19P08G105
00 Bianco / *White*

Tessuto / *Fabric*
100% cotone
100% cotton
170 g / m²

Brigata di cucina / *Brigade de cuisine*
Casa Maria Luigia, Modena

DARCY

Dettagli / *Details*
- Abbottonatura nascosta con automatici
- Taschino sul petto
- Taschino portapenne sulla manica
- 2 spacchetti dietro

- Concealed buttoning with press studs
- Breast pocket
- Pen pocket on sleeve
- 2 rear vents

Taglie / *Sizes*
S ÷ 4XL Slim Fit

Art. 23P08G351
00 Bianco / *White*

Tessuto / *Fabric*
48% lyocell 48% poliestere 4% elastofine
48% lyocell 48% polyester 4% elastofine
185 g / m²

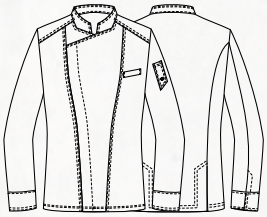

Art. 23P08G351
000 Nero / *Black*

BRIDGET

Dettagli / *Details*
- Abbottonatura nascosta con automatici
- Taschino sul petto
- Taschino portapenne sulla manica
- 2 spacchetti dietro

- Concealed buttoning with press studs
- Breast pocket
- Pen pocket on sleeve
- 2 rear vents

Taglie / *Sizes*
XS ÷ XXXL Slim Fit

Art. 23P08G352
000 Nero / *Black*

Tessuto / *Fabric*
48% lyocell 48% poliestere 4% elastofine
48% lyocell 48% polyester 4% elastofine
185 g / m²

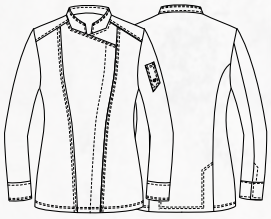

Art. 23P08G352
00 Bianco / *White*

VINCENT

Dettagli / *Details*
- Abbottonatura nascosta con automatici
- Bottoni gemelli
- Taschino sul petto
- Taschino portapenne sulla manica
- Inserti in rete
- 2 spacchetti dietro

- *Concealed buttoning with press studs*
- *Cuff links*
- *Breast pocket*
- *Pen pocket on sleeve*
- *Network fabric panels*
- *2 rear vents*

Taglie / *Sizes*
S ÷ 4XL Slim Fit

Art. 20P08G169
00 Bianco / *White*
000 Nero / *Black*

Tessuto / *Fabric*
50% lyocell 50% poliestere
50% lyocell 50% polyester
180 g / m²

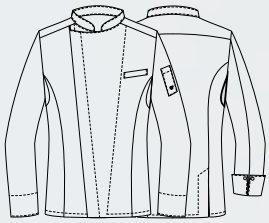

Art. 20P08G169
000 Nero / *Black*

Giacche bottoni a pressione
Press stud fastening jackets

ZEUS

Dettagli / *Details*
- Abbottonatura nascosta con automatici
- Taschino sul petto
- Taschino portapenne sulla manica
- Inserti in rete
- 2 spacchetti dietro

- Concealed buttoning with press studs
- Breast pocket
- Pen pocket on sleeve
- Network fabric panels
- 2 rear vents

Taglie / *Sizes*
S ÷ 4XL Slim Fit

Art. 19P08G095
00 Bianco / *White*
000 Nero / *Black*

Tessuto / *Fabric*
50% lyocell 50% poliestere
50% lyocell 50% polyester
180 g / m²

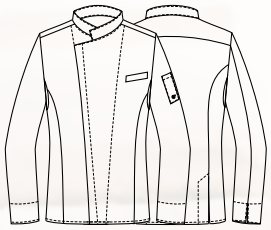

Art. 19P08G095
000 Nero / *Black*

Brigata di cucina / *Brigade de cuisine*
Brigata Torno Subito, Dubai

LORENZO

Dettagli / *Details*
- Abbottonatura nascosta con automatici
- Taschino sul petto
- Taschino portapenne sulla manica
- 2 spacchetti dietro

- Concealed buttoning with press studs
- Breast pocket
- Pen pocket on sleeve
- 2 rear vents

Taglie / *Sizes*
S ÷ 4XL Slim Fit

Art. 23P08G343
00 Bianco / *White*

Tessuto / *Fabric*
48% lyocell 48% poliestere 4% elastofine
48% lyocell 48% polyester 4% elastofine
185 g / m²

Art. 23P08G343
000 Nero / *Black*

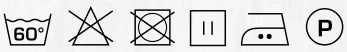

LUDOVICA

Dettagli / *Details*
- Abbottonatura nascosta con automatici
- Taschino sul petto
- Taschino portapenne sulla manica
- 2 spacchetti dietro

- Concealed buttoning with press studs
- Breast pocket
- Pen pocket on sleeve
- 2 rear vents

Taglie / *Sizes*
XS ÷ XXXL Slim Fit

Art. 23P08G344
000 Nero / *Black*

Tessuto / *Fabric*
48% lyocell 48% poliestere 4% elastofine
48% lyocell 48% polyester 4% elastofine
185 g / m²

Art. 23P08G344
00 Bianco / *White*

Art. 17P08G957
00 Bianco / *White*

Tencel™ Feels so right

Art. 17P08G957
00 Bianco / *White*

EMANUEL

Dettagli / *Details*
- Abbottonatura nascosta con automatici
- 3 automatici a vista - Taschino sul petto
- Taschino portapenne sulla manica
- 2 spacchetti dietro
- Inserti in rete

- Concealed buttoning with press studs
- 3 visible press studs - Breast pocket
- Pen pocket on sleeve
- 2 rear vents
- Network fabric panels

Taglie / *Sizes*
S ÷ 5XL Slim Fit

Art. 17P08G957
00 Bianco / *White*

Art. 17P08G958
000 Nero / *Black*

Art. 20P08G958
004 Blu / *Blue*

Tessuto / *Fabric*
50% lyocell 50% poliestere
50% lyocell 50% polyester
180 g / m²

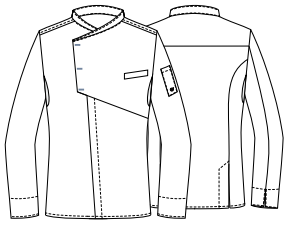

Tencel™ Feels so right

Art. 17P08G958
000 Nero / *Black*

Tencel™ Feels so right

Art. 20P08G958
004 Blu / *Blue*

ERIC

Dettagli / *Details*
- Abbottonatura nascosta con automatici
- 1 automatico a vista
- Taschino sul petto
- Taschino portapenne sulla manica
- 2 spacchetti dietro

- *Concealed buttoning with press studs*
- *1 visible press stud*
- *Breast pocket*
- *Pen pocket on sleeve*
- *2 rear vents*

Taglie / *Sizes*
S ÷ 4XL Slim Fit

Art. 22P08G295
J004 Jeans blu / *Blue jeans*

Tessuto / *Fabric*
62% cotone 35% poliestere 3% elastan
62% cotton 35% polyester 3% elastane
180 g / m²

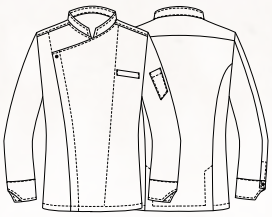

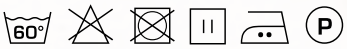

ROGER

Dettagli / *Details*
- Abbottonatura nascosta con automatici
- Taschino sul petto
- Inserti in rete
- 2 spacchetti nel fianco

- Concealed buttoning with press studs
- Breast pocket
- Network fabric panels
- 2 side vents

Taglie / *Sizes*
S ÷ 4XL Slim Fit

Art. 22P08G297
000 Nero / *Black*
00 Bianco / *White*

Tessuto / *Fabric*
52% poliestere 48% cotone
52% polyester 48% cotton
171 g / m²

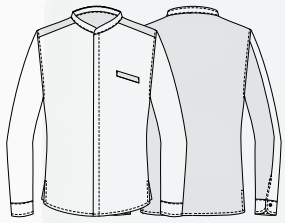

Art. 22P08G297
00 Bianco / *White*

Giacche bottoni a pressione
Press stud fastening jackets

PAUL

Dettagli / *Details*
- Abbottonatura nascosta con automatici
- Taschino sul petto
- Taschino portapenne sulla manica
- 2 spacchetti dietro

- Concealed buttoning with press studs
- Breast pocket
- Pen pocket on sleeve
- 2 rear vents

Taglie / *Sizes*
S ÷ 4XL Slim Fit

Art. 20P08G165
00 Bianco / *White*
000 Nero / *Black*

Tessuto / *Fabric*
62% cotone 35% poliestere 3% elastan
62% cotton 35% polyester 3% elastane
180 g / m²

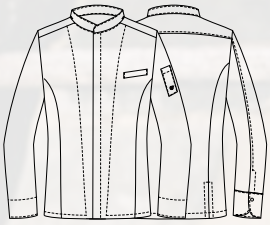

Art. 20P08G165
000 Nero / *Black*

DENISE

COMFORT

Dettagli / *Details*
- Abbottonatura nascosta con automatici
- Taschino sul petto
- Taschino portapenne sulla manica
- 2 spacchetti dietro

- Concealed buttoning with press studs
- Breast pocket on sleeve
- Pen pocket
- 2 rear vents

Taglie / *Sizes*
XS ÷ XXXL Slim Fit

Art. 20P08G166
00 Bianco / *White*
000 Nero / *Black*

Tessuto / *Fabric*
62% cotone 35% poliestere 3% elastan
62% cotton 35% polyester 3% elastane
180 g / m²

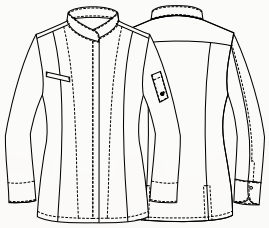

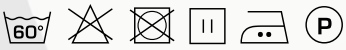

COMFORT

Art. 20P08G166
00 Bianco / *White*

NORA

Dettagli / *Details*
- Abbottonatura nascosta con automatici
- Taschino sul petto
- Taschino portapenne sulla manica
- 2 spacchetti dietro

- Concealed buttoning with press studs
- Breast pocket
- Pen pocket on sleeve
- 2 rear vents

Taglie / *Sizes*
XS ÷ XXXL Slim Fit

Art. 23P08G350
00 Bianco / *White*

Tessuto / *Fabric*
52% poliestere 45% cotone 3% elastan
52% polyester 45% cotton 3% elastane
190 g / m²

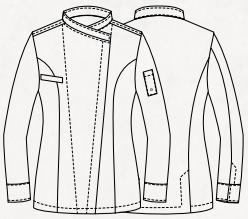

Art. 23P08G350
000 Nero / *Black*

NILE

Dettagli / *Details*
- Abbottonatura nascosta con automatici
- Taschino sul petto
- Taschino portapenne sulla manica
- 2 spacchetti dietro

- Concealed buttoning with press studs
- Breast pocket
- Pen pocket on sleeve
- 2 rear vents

Taglie / *Sizes*
S ÷ 4XL Slim Fit

Art. 23P08G349
000 Nero / *Black*

Tessuto / *Fabric*
52% poliestere 45% cotone 3% elastan
52% polyester 45% cotton 3% elastane
190 g / m²

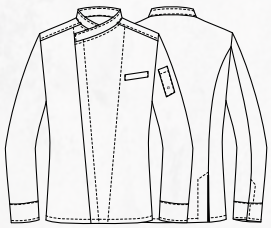

Art. 23P08G349
00 Bianco / *White*

ALEC

Dettagli / *Details*
- Abbottonatura nascosta con automatici
- Taschino sul petto
- Taschino portapenne sulla manica
- Inserti in rete
- 2 spacchetti dietro

- *Concealed buttoning with press studs*
- *Breast pocket*
- *Pen pocket on sleeve*
- *Network fabric panels*
- *2 rear vents*

Taglie / *Sizes*
S ÷ 4XL Slim Fit

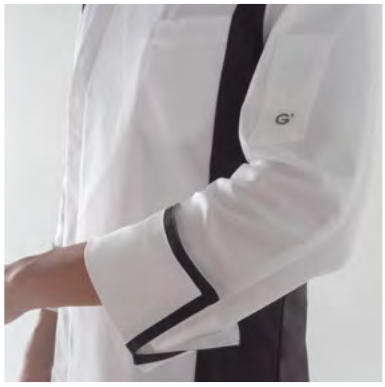

Art. 22P08G296
000 Nero / *Black*
00 Bianco / *White*

Tessuto / *Fabric*
62% cotone 35% poliestere 3% elastan
62% cotton 35% polyester 3% elastane
180 g / m²

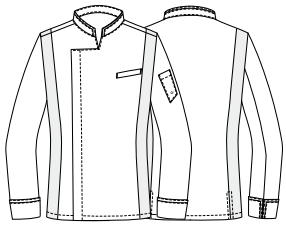

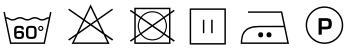

Art. 22P08G296
000 Nero / *Black*

Art. 22P08G296
00 Bianco / *White*

Art. 18P08G039
00 Bianco / *White*

LUXSATIN

VERSILIA

Art. 18P08G039
00 Bianco / *White*

95° P

Dettagli / *Details*
- Abbottonatura nascosta con automatici
- Taschino sul petto
- Taschino portapenne sulla manica
- Inserti in rete

- Concealed buttoning with press studs
- Breast pocket
- Pen pocket on sleeve
- Network fabric panels

Taglie / *Sizes*
S ÷ 4XL Slim Fit

Art. 18P08G039
00 Bianco / *White*
119 Grigio / *Grey*
000 Nero / *Black*

Tessuto / *Fabric*
50% cotone 50% poliestere
50% cotton 50% polyester
180 g / m²

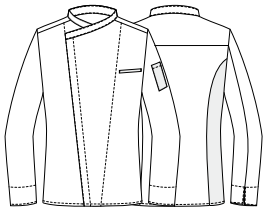

LUXSATIN

Art. 18P08G039
119 Grigio / *Grey*

60° P

LUXSATIN

Art. 18P08G039
000 Nero / *Black*

60° P

Giblor's
italian worklife specialist

La contemporaneità è la tua dimensione?

Ami cavalcare la cresta di un'onda fatta di suggestioni e originalità? Grazie alle linee di tendenza e agli abbinamenti particolari, la linea **G' Glamour** si rivela la più in sintonia con i mood creativi delle location in apertura degli ultimi anni.

Glamour
COLLECTION

Is contemporary your dimension?

Do you love being on the crest of a wave made of suggestions and originality? Thanks to the trend lines and particular combinations, the **G' Glamour** *line is the most in sync with the creative mood of the locations that have opened in the last years.*

Chef Style

KIRK

Dettagli / *Details*
- Bottoni a pressione
- Taschino sul petto
- Taschino portapenne sulla manica
- Inserti in rete

- *Press studs*
- *Breast pocket*
- *Pen pocket on sleeve*
- *Network fabric panels*

Taglie / *Sizes*
S ÷ 4XL Slim Fit

Art. 22P08G300
000 Nero / *Black*
00 Bianco / *White*

Tessuto / *Fabric*
65% poliestere 35% cotone
65% polyester 35% cotton
200 g / m²

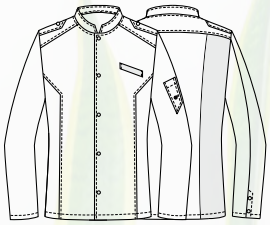

Art. 22P08G300
00 Bianco / *White*

KEIRA

Dettagli / *Details*
- Bottoni a pressione
- Taschino portapenne sulla manica
- Inserti in rete
- 2 spacchetti dietro

- Press studs
- Pen pocket on sleeve
- Network fabric panels
- 2 rear vents

Taglie / *Sizes*
XS ÷ XXXL Slim Fit

Art. 22P08G301
00 Bianco / *White*
000 Nero / *Black*

Tessuto / *Fabric*
65% poliestere 35% cotone
65% polyester 35% cotton
200 g / m²

Art. 22P08G301
000 Nero / *Black*

VULCANO

Dettagli / *Details*
- Abbottonatura nascosta con automatici
- Taschino sul petto
- Taschino portapenne sulla manica
- Rete sulla schiena

- *Concealed buttoning with press studs*
- *Breast pocket*
- *Pen pocket on sleeve*
- *Network fabric on the back*

Taglie / *Sizes*
S ÷ 4XL Slim Fit

Art. 20P08G171
000 Nero / *Black*

Tessuto / *Fabric*
65% poliestere 35% cotone
65% polyester 35% cotton
200 g / m²

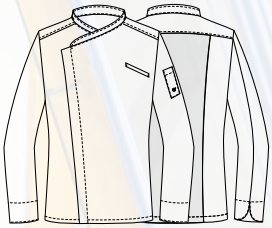

ULISSE

Dettagli / *Details*
- Abbottonatura nascosta con automatici
- Taschino sul petto
- Taschino portapenne sulla manica
- 2 spacchetti dietro
- Inserti in alcantara
- Asola nel collo per laccio grembiule

- Concealed buttoning with press studs
- Breast pocket
- Pen pocket on sleeve
- 2 rear vents
- Alcantara panels
- Eyelet to insert the halter of the apron

Taglie / *Sizes*
S ÷ 4XL Slim Fit

Art. 19P08G098
J000 Jeans nero / *Black jeans*

Tessuto / *Fabric*
75% cotone 23% poliestere 2% elastan
75% cotton 23% polyester 2% elastane
210 g / m²

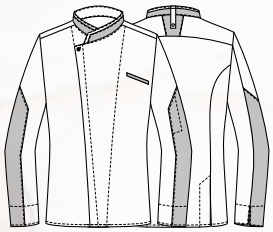

JOHNNY

Dettagli / *Details*
- Abbottonatura nascosta con automatici
- Taschino sul petto
- Taschino portapenne sulla manica

- *Concealed buttoning with press studs*
- *Breast pocket*
- *Pen pocket on sleeve*

Taglie / *Sizes*
S ÷ 4XL Slim Fit

Art. 20P08G176
119 Grigio / *Grey*
016 Tortora / *Toupe*

Tessuto / *Fabric*
65% poliestere 35% cotone
65% polyester 35% cotton
115 g / m²

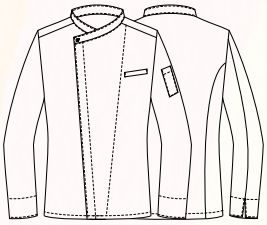

Art. 20P08G176
016 Tortora / *Taupe*

DIONISIO

Dettagli / *Details*
- Abbottonatura nascosta con automatici
- Taschino sul petto
- Taschino portapenne sulla manica
- Inserti in rete
- 2 spacchetti dietro
- Asola nel collo per inserire il laccio del grembiule
- Inserti in jeans

- Concealed buttoning with press studs
- Breast pocket
- Pen pocket on sleeve
- Network fabric panels
- 2 rear vents
- Eyelet to insert the halter of the apron
- Jeans inserts

Taglie / *Sizes*
S ÷ 5XL Slim Fit

Art. 19P08G084
000 Nero / *Black*

Tessuto / *Fabric*
50% lyocell 50% poliestere
50% lyocell 50% polyester
180 g / m²

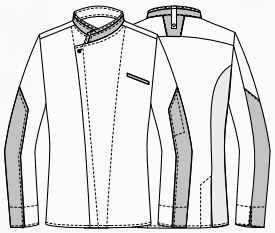

PANTALONI COORDINABILI
MATCHING PANTS
pag. 128

Art. 22P08G298
00 Bianco / *White*

Tencel™ Feels so right

Art. 22P08G298
00 Bianco / *White*

SAMUEL

Dettagli / *Details*
- Abbottonatura nascosta con automatici
- 3 automatici a vista
- Taschino portapenne sulla manica
- 2 spacchetti dietro

- Concealed buttoning with press studs
- 3 visible press studs
- Pen pocket on sleeve
- 2 rear vents

Taglie / *Sizes*
S ÷ 4XL Slim Fit

Art. 22P08G298
00 Bianco / *White*
019 Grigio chiaro / *Light grey*
000 Nero / *Black*

Tessuto / *Fabric*
50% lyocell 50% poliestere
50% lyocell 50% polyester
180 g / m²

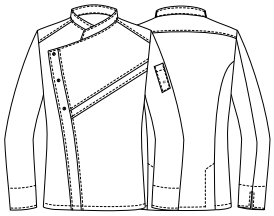

Tencel™ Feels so right

Art. 22P08G298
000 Nero / *Black*

Tencel™ Feels so right

Art. 22P08G298
019 Grigio chiaro / *Light grey*

Art. 20P08G170
102 Verde militare / *Military green*

GOOSE

Dettagli / *Details*
- Abbottonatura nascosta con automatici
- 3 automatici a vista
- Taschino sul petto
- Taschino portapenne sulla manica
- Inserti in rete
- 2 spacchetti dietro
- Inserti in alcantara

- Concealed buttoning with press studs
- 3 visible press studs
- Breast pocket
- Pen pocket on sleeve
- Network fabric panels
- 2 rear vents
- Alcantara inserts

Taglie / *Sizes*
S ÷ 4XL Slim Fit

Art. 20P08G170
102 Verde militare / *Military green*
000 Nero / *Black*

Tessuto / *Fabric*
65% poliestere 35% cotone
65% polyester 35% cotton
200 g / m²

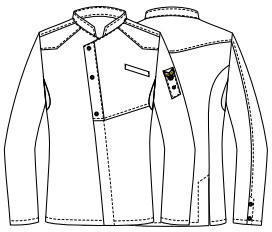

Art. 20P08G170
000 Nero / *Black*

SYLVESTER

Dettagli / *Details*
- Abbottonatura nascosta con automatici
- 1 automatico a vista
- Taschino sul petto
- Inserti in rete stampata
- 2 spacchetti dietro

- *Concealed buttoning with press studs*
- *1 visible press stud*
- *Breast pocket*
- *Printed network fabric panels*
- *2 rear vents*

Taglie / *Sizes*
S ÷ 4XL Slim Fit

Art. 22P08G299
000 Nero / *Black*

Tessuto / *Fabric*
100% poliestere
100% polyester
86 g / m²

BRANDO

Dettagli / *Details*
- Abbottonatura nascosta con automatici
- Taschino sul petto
- Rete sulla schiena

- Concealed buttoning with press studs
- Breast pocket
- Network fabric on the back

Taglie / *Sizes*
S ÷ 4XL Slim Fit

Art. 22P08G302
00 Bianco / *White*
000 Nero / *Black*

Tessuto / *Fabric*
100% poliestere
100% polyester
86 g / m²

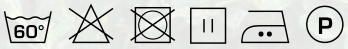

BIONIC FINISH® C6

ULTRA LIGHT 86 GR.

Art. 22P08G302
000 Nero / *Black*

LAPO

Dettagli / *Details*
- Bottoni a pressione
- Taschino sul petto - Inserti in rete

- Press studs - Breast pocket
- Network fabric panels

Taglie / *Sizes*
S ÷ 4XL Slim Fit

Art. 19P08G045
119 Grigio / *Grey*

Tessuto 1 / *Fabric 1*
100% poliestere / *polyester*
160 g / m²

Tessuto 2 / *Fabric 2*
50% cotone 50% poliestere
50% cotton 50% polyester
180 g / m²

Art. 18P08G045
000 Nero / *Black*
00 Bianco / *White*

Tessuto 1 / *Fabric 1*
100% poliestere / *polyester*
160 g / m²

Tessuto 2 / *Fabric 2*
97% cotone 3% elastan
97% cotton 3% elastane
185 g / m²

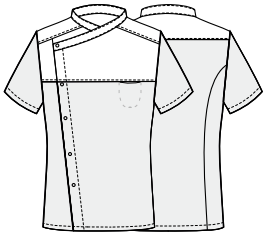

LUXSATIN
Fresh & Stretch

Art. 19P08G045
119 Grigio / *Grey*

Art. 18P08G045
000 Nero / *Black*

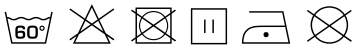

Fresh & Stretch

Art. 18P08G045
00 Bianco / *White*

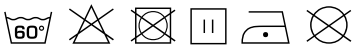

Art. 18P08G045
00 Bianco / *White*

LAPO

Dettagli / *Details*
- Bottoni a pressione
- Taschino sul petto
- Rete allover

- *Press studs*
- *Breast pocket*
- *Network fabric allover*

Taglie / *Sizes*
S ÷ 4XL Slim Fit

Art. 21P08G257
F018 Camouflage blu
F018 Blue camouflage

Tessuto / *Fabric*
100% poliestere
100% polyester
160 g / m²

ALINA

Dettagli / *Details*
- Bottoni a pressione
- 1 tasca
- Rete allover

- Press studs
- 1 pocket
- Network fabric allover

Taglie / *Sizes*
XS ÷ XXXL Slim Fit

Art. 21P02K258
F018 Camouflage blu
F018 Blue camouflage

Tessuto / *Fabric*
100% poliestere
100% polyester
160 g / m²

LAPO

Dettagli / *Details*
- Bottoni a pressione
- Taschino sul petto
- Inserti in rete

- *Press studs*
- *Breast pocket*
- *Network fabric panels*

Taglie / *Sizes*
S ÷ 4XL Slim Fit

Art. 21P08G251
J004 Jeans blu
J004 Blue jeans

Tessuto 1 / *Fabric 1*
100% poliestere
100% polyester
160 g / m²

Tessuto 2 / *Fabric 2*
70% viscosa 27% poliestere 3% elastan
70% viscose 27% polyester 3% elastane
200 g / m²

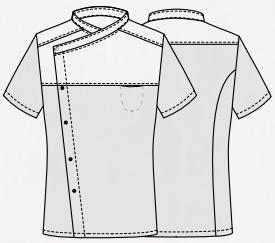

ALINA

Dettagli / *Details*
- Bottoni a pressione
- 1 tasca
- Inserti in rete

- Press studs
- 1 pocket
- Network fabric panels

Taglie / *Sizes*
XS ÷ XXXL Slim Fit

Art. 21P02K252
J004 Jeans blu
J004 Blue jeans

Tessuto 1 / *Fabric 1*
70% viscosa 27% poliestere 3% elastan
70% viscose 27% polyester 3% elastane
200 g / m²

Tessuto 2 / *Fabric 2*
100% poliestere
100% polyester
160 g / m²

IDA

Dettagli / *Details*
- Abbottonatura nascosta con automatici
- Taschino sul petto
- Inserti in jeans
- Rete sulla schiena

- *Concealed buttoning with press studs*
- *Breast pocket*
- *Jeans inserts*
- *Network fabric on the back*

Taglie / *Sizes*
XS ÷ XXXL Slim Fit

Art. 20P08G178
000 Nero / *Black*

Tessuto / *Fabric*
65% poliestere 35% cotone
65% polyester 35% cotton
200 g / m²

ENEA

Dettagli / *Details*
- Abbottonatura nascosta con automatici
- Taschino sul petto
- Inserti in jeans
- Rete sulla schiena

- Concealed buttoning with press studs
- Breast pocket
- Jeans inserts
- Network fabric on the back

Taglie / *Sizes*
S ÷ 4XL Slim Fit

Art. 20P08G177
000 Nero / *Black*

Tessuto / *Fabric*
65% poliestere 35% cotone
65% polyester 35% cotton
200 g / m²

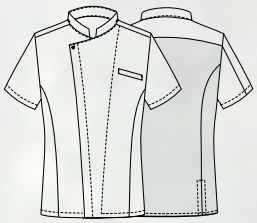

Art. 23P08G218
00 Bianco / *White*

Art. 23P08G218
000 Nero / *Black*

Art. 23P08G218
004 Blu / *Blue*

Art. 23P08G218
073 Beige / *Beige*

Art. 23P08G218
102 Verde militare / *Military green*

Art. 23P08G218
119 Grigio / *Grey*

MEGAN

Dettagli / *Details*
- Abbottonatura nascosta con automatici
- 2 automatici a vista
- Taschino sul petto
- Inserti in rete

- Concealed buttoning with press studs
- 2 visible press studs
- Breast pocket
- Network fabric panels

Taglie / *Sizes*
XS ÷ XXXL Slim Fit

Art. 23P08G218
00 Bianco / *White*
000 Nero / *Black*
004 Blu / *Blue*
073 Beige / *Beige*
102 Verde militare / *Military green*
119 Grigio / *Grey*

Tessuto / *Fabric*
100% poliestere
100% polyester
108 g / m²

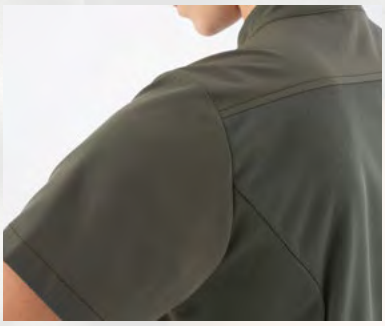

Art. 23P08G218
102 Verde militare / *Military green*

Casacca **MEGAN**
Art. 23P08G218
pag. 67

Casacca **HARRY**
Art. 23P08G217
pag. 71

Giblor's
italian worklife specialist

Art. 23P08G217
00 Bianco / *White*

Art. 23P08G217
000 Nero / *Black*

Art. 23P08G217
004 Blu / *Blue*

Art. 23P08G217
073 Beige / *Beige*

Art. 23P08G217
102 Verde militare / *Military green*

Art. 23P08G217
119 Grigio / *Grey*

HARRY

Dettagli / *Details*
- Abbottonatura nascosta con automatici
- 2 automatici a vista
- Taschino sul petto
- Inserti in rete

- Concealed buttoning with press studs
- 2 visible press studs
- Breast pocket
- Network fabric panels

Taglie / *Sizes*
S ÷ 4XL Slim Fit

Art. 23P08G217
000 Nero / *Black*
00 Bianco / *White*
004 Blu / *Blue*
102 Verde militare / *Military green*
073 Beige / *Beige*
119 Grigio / *Grey*

Tessuto / *Fabric*
100% poliestere
100% polyester
108 g / m²

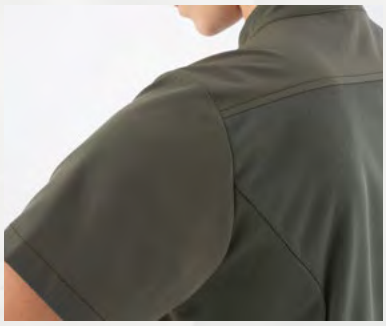

Art. 23P08G217
102 Verde militare / *Military green*

DAFNE

Dettagli / *Details*
- Abbottonatura nascosta con automatici
- 1 automatico a vista
- Taschino sul petto
- Inserti in rete
- 2 spacchetti dietro

- *Concealed buttoning with press studs*
- *1 visible press stud*
- *Breast pocket*
- *Network fabric panels*
- *2 rear vents*

Taglie / *Sizes*
XS ÷ 4XL Slim Fit

Art. 19P08G104
000 Nero / *Black*
00 Bianco / *White*

Tessuto / *Fabric*
100% poliestere
100% polyester
86 g / m²

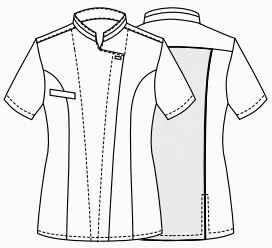

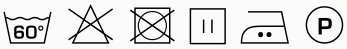

Art. 19P08G104
00 Bianco / *White*

BIONIC FINISH® C6

ULTRA LIGHT 86 GR.

Art. 19P08G104
000 Nero / *Black*

APOLLO

Dettagli / *Details*
- Abbottonatura nascosta con automatici
- 1 automatico a vista
- Taschino sul petto
- 2 spacchetti dietro
- Inserti in rete

- Concealed buttoning with press studs
- 1 visible press stud
- Breast pocket
- 2 rear vents
- Network fabric panels

Taglie / *Sizes*
S ÷ 4XL Slim Fit

Art. 19P08G103
00 Bianco / *White*
000 Nero / *Black*

Tessuto / *Fabric*
100% poliestere
100% polyester
86 g / m²

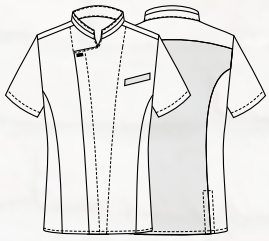

BIONIC FINISH® C_6

ULTRA LIGHT 86 GR.

Art. 19P08G103
00 Bianco / *White*

Art. 19P08G103
000 Nero / *Black*

Giblor's
italian worklife specialist

Ami lo stile intramontabile e senza tempo?

Nella collezione **G' Evergreen** puoi trovare linee classiche e pulite, adatte ad ogni occasione e pensate per te che guardi al passato come ad una fonte di ispirazione.

Capi best seller pronti a diventare compagni di un viaggio in cui il tempo è un alleato.

Evergreen
COLLECTION

Do you love everlasting elegance without any time limit?

*In the **G' Evergreen** collection you can find classic and clean lines, suitable for any occasion and designed for those who look at the past as a source of inspiration.*

Best seller garments ready to become companions of a journey in which time is an ally.

Chef Style

GIORGIO

Dettagli / *Details*
- Abbottonatura nascosta con automatici
- Taschino sul petto
- Taschino portapenne sulla manica
- 2 spacchetti dietro

- Concealed buttoning with press studs
- Breast pocket
- Pen pocket on sleeve
- 2 rear vents

Taglie / *Sizes*
S ÷ 4XL Slim Fit

Art. 23P08G961
000 Nero / *Black*
00 Bianco / *White*

Tessuto / *Fabric*
100% poliestere
100% polyester
108 g / m²

Art. 23P08G961
00 Bianco / *White*

Giacche bottoni a pressione
Press stud fastening jackets

GLORIA

Dettagli / *Details*
- Abbottonatura nascosta con automatici
- Taschino sul petto
- Taschino portapenne sulla manica

- Concealed buttoning with press studs
- Breast pocket
- Pen pocket on sleeve

Taglie / *Sizes*
XS ÷ XXXL Slim Fit

Art. 23P08G984
00 Bianco / *White*
000 Nero / *Black*

Tessuto / *Fabric*
100% poliestere
100% polyester
108 g / m²

Art. 23P08G984
000 Nero / *Black*

RAUL

Dettagli / *Details*
- Abbottonatura nascosta con automatici
- Taschino sul petto
- Taschino portapenne sulla manica
- Rete sulla schiena

- *Concealed buttoning with press studs*
- *Breast pocket*
- *Pen pocket on sleeve*
- *Network fabric on the back*

Art. 22P08G322
00 Bianco / *White*

Taglie / *Sizes*
S ÷ 4XL Slim Fit

Tessuto / *Fabric*
100% cotone
100% cotton
185 g / m²

Art. 22P08G323
019 Grigio chiaro / *Light grey*
000 Nero / *Black*
004 Blu / *Blue*
006 Bordeaux / *Burgundy*
322 Marrone / *Brown*
016 Tortora / *Taupe*
102 Verde militare / *Military green*

Taglie / *Sizes*
S ÷ 4XL Slim Fit

Tessuto / *Fabric*
65% poliestere 35% cotone
65% polyester 35% cotton
200 g / m²

Art. 22P08G323
004 Blu / *Blue*

Art. 22P08G322
00 Bianco / *White*

Art. 22P08G323
019 Grigio chiaro / *Light grey*

Art. 22P08G323
000 Nero / *Black*

Art. 22P08G323
004 Blu / *Blue*

Art. 22P08G323
006 Bordeaux / *Burgundy*

Art. 22P08G323
322 Marrone / *Brown*

Art. 22P08G323
016 Tortora / *Taupe*

Art. 22P08G323
102 Verde militare / *Military green*

AGATA

Dettagli / *Details*
- Abbottonatura nascosta con automatici
- Taschino sul petto
- Taschino portapenne sulla manica
- Rete sulla schiena
- Rete nel sottomanica

- *Concealed buttoning with press studs*
- *Breast pocket*
- *Pen pocket on sleeve*
- *Network fabric on the back*
- *Network fabric on the undersleeve*

Art. 23P08G342
00 Bianco / *White*

Taglie / *Sizes*
XS ÷ XXXL Slim Fit

Tessuto / *Fabric*
100% cotone
100% cotton
185 g / m²

Art. 23P08G341
019 Grigio chiaro / *Light grey*
000 Nero / *Black*
004 Blu / *Blue*
006 Bordeaux / *Burgundy*
322 Marrone / *Brown*
016 Tortora / *Taupe*
102 Verde militare / *Military green*

Taglie / *Sizes*
XS ÷ XXXL Slim Fit

Tessuto / *Fabric*
65% poliestere 35% cotone
65% polyester 35% cotton
200 g / m²

Art. 23P08G341
006 Bordeaux / *Burgundy*

Art. 23P08G342
00 Bianco / *White*

Art. 23P08G341
019 Grigio chiaro / *Light grey*

Art. 23P08G341
000 Nero / *Black*

Art. 23P08G341
004 Blu / *Blue*

Art. 23P08G341
006 Bordeaux / *Burgundy*

Art. 23P08G341
322 Marrone / *Brown*

Art. 23P08G341
016 Tortora / *Taupe*

Art. 23P08G341
102 Verde militare / *Military green*

Art. 14P08G464
00 Bianco / *White*

MIRKO

Dettagli / *Details*
- Abbottonatura nascosta con automatici
- Taschino sul petto

- Concealed buttoning with press studs
- Breast pocket

Taglie / *Sizes*
S ÷ 5XL Slim Fit

Art. 14P08G464
00 Bianco / *White*

Tessuto / *Fabric*
100% cotone
100% cotton
185 g / m²

95° P

Art. 14P08G463
000 Nero / *Black*

Tessuto / *Fabric*
65% poliestere 35% cotone
65% polyester 35% cotton
200 g / m²

60° P

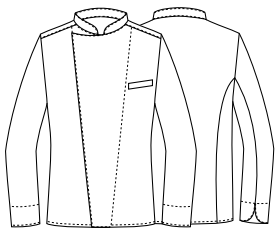

Art. 14P08G463
000 Nero / *Black*

AUGUSTIN

Dettagli / *Details*
- Abbottonatura nascosta con automatici
- Taschino portapenne sulla manica

- *Concealed buttoning with press studs*
- *Pen pocket on sleeve*

Taglie / *Sizes*
S ÷ 4XL Slim Fit

Art. Q8G00187
C01 Bianco / *White*
U32 Nero / *Black*

Tessuto / *Fabric*
97% cotone 3% elastan
97% cotton 3% elastane
185 g / m²

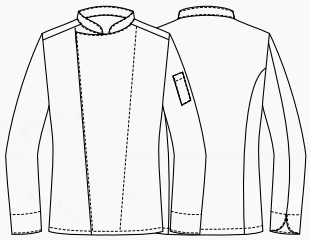

Art. Q8G00187
U32 Nero / *Black*

COMFORT

Art. Q8G00187
C01 Bianco / *White*

CELINE

COMFORT

Dettagli / *Details*
- Abbottonatura nascosta con automatici
- Taschino portapenne sulla manica

- Concealed buttoning with press studs
- Pen pocket on sleeve

Taglie / *Sizes*
XS ÷ XXXL Slim Fit

Art. Q8G00188
U32 Nero / *Black*
C01 Bianco / *White*

Tessuto / *Fabric*
97% cotone 3% elastan
97% cotton 3% elastane
185 g / m²

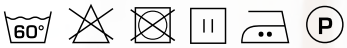

COMFORT

Art. Q8G00188
C01 Bianco / *White*

Art. Q8G00188
U32 Nero / *Black*

PATRIZIO

Dettagli / *Details*
- Abbottonatura nascosta con automatici
- Taschino sul petto
- Taschino portapenne sulla manica
- Inserti in rete
- Profilo grigio

- *Concealed buttoning with press studs*
- *Breast pocket*
- *Pen pocket on sleeve*
- *Network fabric panels*
- *Grey piping*

Taglie / *Sizes*
S ÷ 4XL Slim Fit

Art. Q8G00190
Z48 Blu / *Blue*
U35 Bordeaux / *Burgundy*
U32 Nero / *Black*

Tessuto / *Fabric*
65% poliestere 35% cotone
65% polyester 35% cotton
200 g / m²

Art. Q8G00189
C01 Bianco / *White*

Tessuto / *Fabric*
100% cotone
100% cotton
185 g / m²

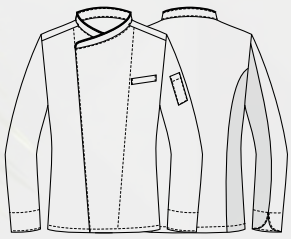

Art. Q8G00190
000 Nero / *Black*

Art. Q8G00190
Z48 Blu / *Blue*

Art. Q8G00190
U35 Bordeaux / *Burgundy*

Art. Q8G00190
U32 Nero / *Black*

Art. Q8G00189
C01 Bianco / *White*

SUSI

Dettagli / *Details*
- Abbottonatura nascosta con automatici
- Taschino sul petto
- Taschino portapenne sulla manica
- Inserti in rete
- Profilo grigio

- *Concealed buttoning with press studs*
- *Breast pocket*
- *Pen pocket on sleeve*
- *Network fabric panels*
- *Grey piping*

Taglie / *Sizes*
XS ÷ 3XL Slim Fit

Art. Q8G00191
C01 Bianco / *White*

Tessuto / *Fabric*
100% cotone
100% cotton
185 g / m²

Art. Q8G00192
Z48 Blu / *Blue*
U35 Bordeaux / *Burgundy*
U32 Nero / *Black*

Tessuto / *Fabric*
65% poliestere 35% cotone
65% polyester 35% cotton
200 g / m²

Art. Q8G00191
C01 Bianco / *White*

Art. Q8G00192
Z48 Blu / *Blue*

Art. Q8G00192
U35 Bordeaux / *Burgundy*

Art. Q8G00192
U32 Nero / *Black*

Art. Q8G00191
C01 Bianco / *White*

PATRIZIO

Dettagli / *Details*
- Abbottonatura nascosta con automatici
- Taschino sul petto
- Taschino portapenne sulla manica
- Inserti in rete
- Profilo tricolore italiano

- *Concealed buttoning with press studs*
- *Breast pocket*
- *Pen pocket on sleeve*
- *Network fabric panels*
- *Italian flag piping*

Taglie / *Sizes*
S ÷ 4XL Slim Fit

Art. Q8G00189
P50 ITA / *ITA*

Tessuto / *Fabric*
100% cotone
100% cotton
185 g / m²

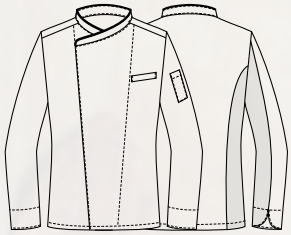

SUSI

Dettagli / *Details*
- Abbottonatura nascosta con automatici
- Taschino sul petto
- Taschino portapenne sulla manica
- Inserti in rete
- Profilo tricolore italiano

- Concealed buttoning with press studs
- Breast pocket
- Pen pocket on sleeve
- Network fabric panels
- Italian flag piping

Taglie / *Sizes*
XS ÷ 3XL Slim Fit

Art. Q8G00191
P50 ITA / *ITA*

Tessuto / *Fabric*
100% cotone
100% cotton
185 g / m²

ZAC

Dettagli / *Details*
- Abbottonatura nascosta con automatici
- Taschino sul petto
- Taschino portapenne sulla manica
- Profilo

- *Concealed buttoning with press studs*
- *Breast pocket*
- *Pen pocket on sleeve*
- *Piping*

Taglie / *Sizes*
S ÷ 4XL Slim Fit

Art. 20P08G173
000 Nero / *Black*
016 Tortora / *Taupe*
005 Rosso / *Red*

Tessuto / *Fabric*
65% poliestere 35% cotone
65% polyester 35% cotton
200 g / m²

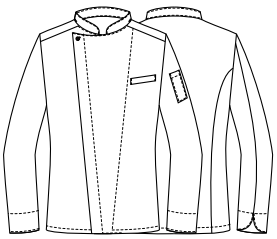

Art. 20P08G173
016 Tortora / *Taupe*

Art. 20P08G173
005 Rosso / *Red*

Art. 20P08G173
000 Nero / *Black*

Art. 20P08G173
000 Nero / *Black*

Art. 20P08G168
000 Nero / *Black*

Art. 20P08G168
016 Tortora / *Taupe*

EMY

Dettagli / *Details*
- Abbottonatura nascosta con automatici
- Taschino sul petto
- Taschino portapenne sulla manica
- Profilo

- Concealed buttoning with press studs
- Breast pocket
- Pen pocket on sleeve
- Piping

Taglie / *Sizes*
XS ÷ XXXL Slim Fit

Art. 20P08G168
000 Nero / *Black*
016 Tortora / *Taupe*
005 Rosso / *Red*

Tessuto / *Fabric*
65% poliestere 35% cotone
65% polyester 35% cotton
200 g / m²

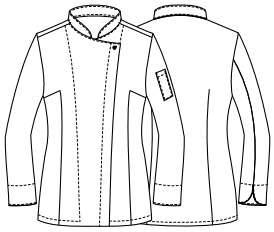

Art. 20P08G168
005 Rosso / *Red*

Art. 20P08G168
000 Nero / *Black*

THIAGO

Dettagli / *Details*
- Abbottonatura nascosta con automatici
- Taschino sul petto
- Rete sulla schiena

- *Concealed buttoning with press studs*
- *Breast pocket*
- *Network fabric on the back*

Art. 15P08G641
00 Bianco / *White*

Taglie / *Sizes*
S ÷ 5XL Slim Fit

Tessuto / *Fabric*
100% cotone
100% cotton
185 g / m²

Art. 19P08G640
019 Grigio chiaro / *Light grey*

Taglie / *Sizes*
S ÷ 4XL Slim Fit

Tessuto / *Fabric*
65% poliestere 35% cotone
65% polyester 35% cotton
200 g / m²

Art. 15P08G640
000 Nero / *Black*

Taglie / *Sizes*
S ÷ 5XL Slim Fit

Tessuto / *Fabric*
65% poliestere 35% cotone
65% polyester 35% cotton
200 g / m²

Art. 22P08G640
004 Blu / *Blue*
006 Bordeaux / *Burgundy*
322 Marrone / *Brown*
016 Tortora / *Taupe*
102 Verde militare / *Military green*

Taglie / *Sizes*
S ÷ 4XL Slim Fit

Tessuto / *Fabric*
65% poliestere 35% cotone
65% polyester 35% cotton
200 g / m²

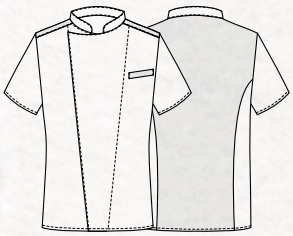

Art. 22P08G640
102 Verde militare / *Military green*

Art. 15P08G641
00 Bianco / *White*

Art. 19P08G640
019 Grigio chiaro / *Light grey*

Art. 15P08G640
000 Nero / *Black*

Art. 22P08G640
004 Blu / *Blue*

Art. 22P08G640
006 Bordeaux / *Burgundy*

Art. 22P08G640
322 Marrone / *Brown*

Art. 22P08G640
016 Tortora / *Taupe*

Art. 22P08G640
102 Verde militare / *Military green*

RAPHAEL

LUXSATIN

Dettagli / *Details*
- Bottoni estraibili
- Taschino sul petto
- Taschino portapenne sulla manica
- Rete sulla schiena
- Rete nel sottomanica

- *Removable buttons*
- *Breast pocket*
- *Pen pocket on sleeve*
- *Network fabric on the back*
- *Network on the undersleeves*

Taglie / *Sizes*
S ÷ 4XL Slim Fit

Art. 19P08G044
119 Grigio / *Grey*

Art. 18P08G044
000 Nero / *Black*
00 Bianco / *White*

Tessuto / *Fabric*
50% cotone 50% poliestere
50% cotton 50% polyester
180 g / m²

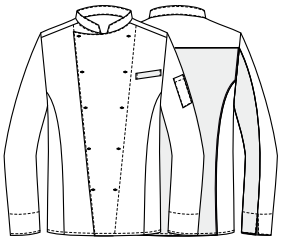

Art. 18P08G044
00 Bianco / *White*

95° P

LUXSATIN

Art. 19P08G044
119 Grigio / *Grey*

60° P

LUXSATIN

Art. 18P08G044
000 Nero / *Black*

60° P

Art. 19P08G044
119 Grigio / *Grey*

ADRIANO

Dettagli / *Details*
- Bottoni estraibili
- Taschino portapenne sulla manica

- *Removable buttons*
- *Pen pocket on sleeve*

Taglie / *Sizes*
XS ÷ 5XL Slim Fit

Art. Q8G00183
C01 Bianco / *White*

Tessuto / *Fabric*
100% cotone
100% cotton
185 g / m²

Art. Q8G00184
U32 Nero / *Black*

Tessuto / *Fabric*
65% poliestere 35% cotone
65% polyester 35% cotton
200 g / m²

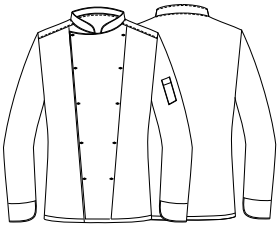

Art. Q8G00184
U32 Nero / *Black*

Art. Q8G00183
C01 Bianco / *White*

TOMMASO

Dettagli / *Details*
- Bottoni estraibili
- Taschino portapenne sulla manica

- Removable buttons
- Pen pocket on sleeve

Taglie / *Sizes*
XS ÷ 5XL Slim Fit

Art. Q8G00185
C01 Bianco / *White*

Tessuto / *Fabric*
100% cotone
100% cotton
185 g / m²

Art. Q8G00186
U32 Nero / *Black*

Tessuto / *Fabric*
65% poliestere 35% cotone
65% polyester 35% cotton
200 g / m²

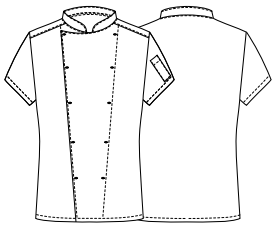

Art. Q8G00185
C01 Bianco / *White*

Art. Q8G00186
U32 Nero / *Black*

JACK

Dettagli / *Details*
- Abbottonatura nascosta con automatici
- Taschino sul petto

- Concealed buttoning with press studs
- Breast pocket

Taglie / *Sizes*
S ÷ 5XL Slim Fit

Art. 23P08G463
00 Bianco / *White*

Tessuto / *Fabric*
65% poliestere 35% cotone
65% polyester 35% cotton
200 g / m^2

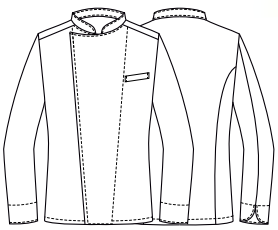

DANIEL

Dettagli / *Details*
- Abbottonatura nascosta con automatici
- Taschino sul petto

- Concealed buttoning with press studs
- Breast pocket

Taglie / *Sizes*
S ÷ 5XL Slim Fit

Art. 23P08G377
00 Bianco / *White*

Tessuto / *Fabric*
65% poliestere 35% cotone
65% polyester 35% cotton
200 g / m²

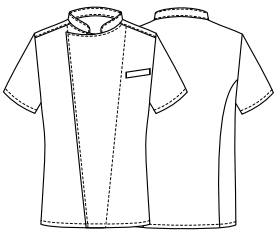

MARIO

Dettagli / *Details*
- Bottoni estraibili
- Taschino portapenne sulla manica

- *Removable buttons*
- *Pen pocket on sleeve*

Taglie / *Sizes*
XS ÷ 5XL Comfort Fit

Art. 101
00 Bianco / *White*

Tessuto / *Fabric*
100% cotone
100% cotton
185 g / m²

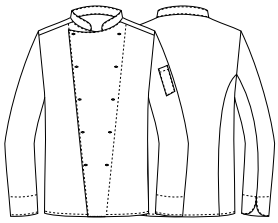

Art. A035 Spilla / PIN

Art. 99-B

Art. 99-OP

Art. 99-C

Giblor's
italian work*life* specialist

Grembiule **RYAN**
Art. 20P01H156
pag. 106

RYAN

Dettagli / *Details*
- 3 tasche
- Allacciatura collo regolabile
- Inserti in alcantara

- *3 pockets*
- *Adjustable halter*
- *Alcantara inserts*

Taglie / *Sizes*
Taglia unica / *One size*

Art. 20P01H156
102 Verde militare / *Military green*
000 Nero / *Black*

Tessuto / *Fabric*
65% poliestere 35% cotone
65% polyester 35% cotton
200 g / m²

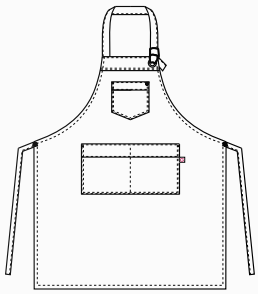

NICK

Dettagli / *Details*
- 1 tasca
- Inserti in alcantara

- 1 pocket
- Alcantara inserts

Taglie / *Sizes*
Taglia unica / *One size*

Misure / *Dimensions*
80x90 cm

Art. 20P08H187
102 Verde militare / *Military green*
000 Nero / *Black*

Tessuto / *Fabric*
65% poliestere 35% cotone
65% polyester 35% cotton
200 g / m²

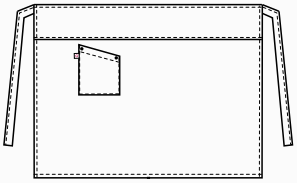

Grembiule **PARIGI**
Art. 22P08H478
pag. 109

PARIGI

Dettagli / *Details*
- 1 tasca

- 1 pocket

Taglie / *Sizes*
Taglia unica / *One size*

Misure / *Dimensions*
90x70 cm

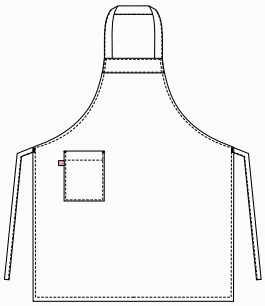

Art. 22P08H478
F019 Camouflage pixel
F019 Pixelated camouflage

Tessuto / *Fabric*
100% cotone
100% cotton
168 g / m^2

ZAGABRIA

Dettagli / *Details*
- 1 tasca

- 1 pocket

Taglie / *Sizes*
Taglia unica / *One size*

Misure / *Dimensions*
70x70 cm

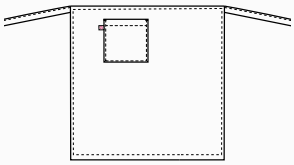

Art. 22P08H480
F019 Camouflage pixel
F019 Pixelated camouflage

Tessuto / *Fabric*
100% cotone
100% cotton
168 g / m^2

ACCESSORI COORDINABILI
MATCHING ACCESSORIES
pag. 344 - 347

PARIGI

Dettagli / *Details*
- 1 tasca

- 1 pocket

Taglie / *Sizes*
Taglia unica / *One size*

Misure / *Dimensions*
90x70 cm

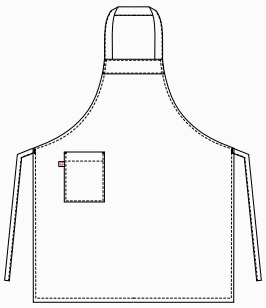

Art. 22P08H478
F020 G' horeca / *G' horeca*

Tessuto / *Fabric*
100% cotone
100% cotton
168 g / m^2

ZAGABRIA

Dettagli / *Details*
- 1 tasca

- 1 pocket

Taglie / *Sizes*
Taglia unica / *One size*

Misure / *Dimensions*
70x70 cm

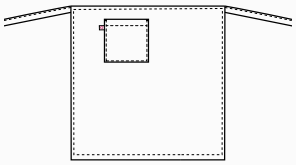

Art. 22P08H480
F020 G' horeca / *G' horeca*

Tessuto / *Fabric*
100% cotone
100% cotton
168 g / m^2

ACCESSORI COORDINABILI
MATCHING ACCESSORIES
pag. 344 - 347

PARIGI

Dettagli / *Details*
- 1 tasca

- 1 pocket

Taglie / *Sizes*
Taglia unica / *One size*

Misure / *Dimensions*
90x70 cm

Art. 22P08H478
F039 Maialini / *Pig*

Tessuto / *Fabric*
100% cotone
100% cotton
168 g / m^2

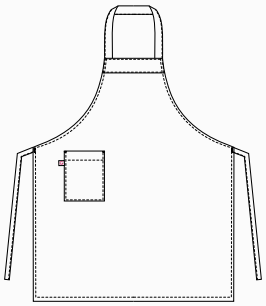

ZAGABRIA

Dettagli / *Details*
- 1 tasca

- 1 pocket

Taglie / *Sizes*
Taglia unica / *One size*

Misure / *Dimensions*
70x70 cm

Art. 22P08H480
F039 Maialini / *Pig*

Tessuto / *Fabric*
100% cotone
100% cotton
168 g / m^2

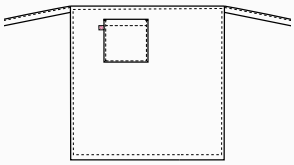

ACCESSORI COORDINABILI
MATCHING ACCESSORIES
pag. 344 - 347

PARIGI

Dettagli / *Details*
- 1 tasca

- 1 pocket

Taglie / *Sizes*
Taglia unica / *One size*

Misure / *Dimensions*
90x70 cm

Art. 19P08H478
F014 Travel / *Travel*

Tessuto / *Fabric*
100% cotone
100% cotton
168 g / m²

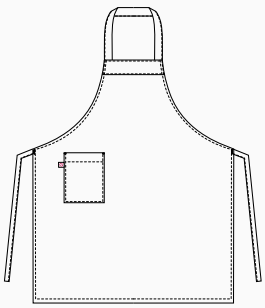

ZAGABRIA

Dettagli / *Details*
- 1 tasca

- 1 pocket

Taglie / *Sizes*
Taglia unica / *One size*

Misure / *Dimensions*
70x70 cm

Art. 19P08H480
F014 Travel / *Travel*

Tessuto / *Fabric*
100% cotone
100% cotton
168 g / m²

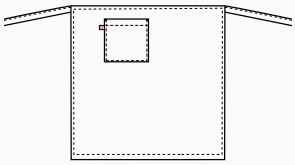

ACCESSORI COORDINABILI
MATCHING ACCESSORIES
pag. 344 - 347

PARIGI

Dettagli / *Details*
- 1 tasca

- 1 pocket

Taglie / *Sizes*
Taglia unica / *One size*

Misure / *Dimensions*
90x70 cm

Art. 19P08H478
F013 Gufi indiani / *Indian owls*

Tessuto / *Fabric*
100% cotone
100% cotton
168 g / m²

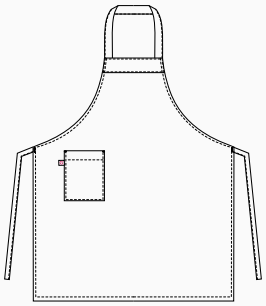

ZAGABRIA

Dettagli / *Details*
- 1 tasca

- 1 pocket

Taglie / *Sizes*
Taglia unica / *One size*

Misure / *Dimensions*
70x70 cm

Art. 19P08H480
F013 Gufi indiani / *Indian owls*

Tessuto / *Fabric*
100% cotone
100% cotton
168 g / m²

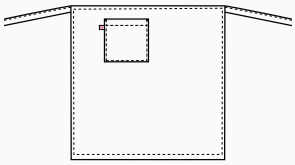

ACCESSORI COORDINABILI
MATCHING ACCESSORIES
pag. 344 - 347

PARIGI

Dettagli / *Details*
- 1 tasca

- 1 pocket

Taglie / *Sizes*
Taglia unica / *One size*

Misure / *Dimensions*
90x70 cm

Art. 16P08H478
F009 Fumetto / *Comics*

Tessuto / *Fabric*
100% cotone
100% cotton
168 g / m²

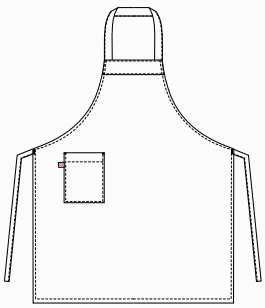

ZAGABRIA

Dettagli / *Details*
- 1 tasca

- 1 pocket

Taglie / *Sizes*
Taglia unica / *One size*

Misure / *Dimensions*
70x70 cm

Art. 16P08H480
F009 Fumetto / *Comics*

Tessuto / *Fabric*
100% cotone
100% cotton
168 g / m²

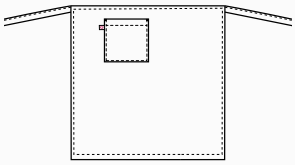

ACCESSORI COORDINABILI
MATCHING ACCESSORIES
pag. 344 - 348

PARIGI

Dettagli / *Details*
- 1 tasca
- *1 pocket*

Taglie / *Sizes* Taglia unica / *One size*
Misure / *Dimensions* 90x70 cm

Art. 14P08H478
Menu nero / *Black menu*

Tessuto / *Fabric*
100% cotone / *100% cotton* - 168 g / m²

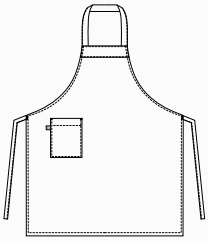

ZAGABRIA

Dettagli / *Details*
- 1 tasca
- *1 pocket*

Taglie / *Sizes* Taglia unica / *One size*
Misure / *Dimensions* 70x70 cm

Art. 14P08H480
Menu nero / *Black menu*

Tessuto / *Fabric*
100% cotone / *100% cotton* - 168 g / m²

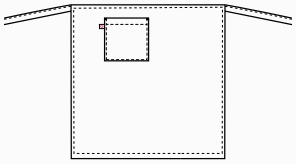

LONDON

Dettagli / *Details*
- Scamiciato - Coperto dietro
- 1 grande tasca
- *Pinafore - Covered backside*
- *1 big pocket*

Taglie / *Sizes* Taglia unica / *One size*

Art. 14P08H479
Menu nero / *Black menu*

Tessuto / *Fabric*
100% cotone / *100% cotton* - 168 g / m²

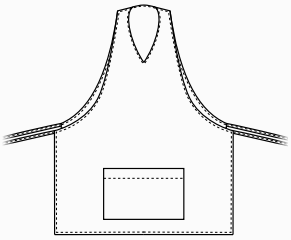

ACCESSORI COORDINABILI
MATCHING ACCESSORIES
pag. 344 - 348

CANNES

Dettagli / *Details*
- 1 tasca
- Porta penne

- 1 pocket
- Pen pocket

Taglie / *Sizes*
Taglia unica / *One size*

Misure / *Dimensions*
90x75 cm

Art. 11P08H61
618 Gessato nero / *Black pinstriped*
G119 Gessato grigio / *Grey pinstriped*
01 Gessato bordeaux / *Burgundy pinstriped*
G004 Gessato blu / *Blue pinstriped*

Tessuto / *Fabric*
70% cotone 30% poliestere
70% cotton 30% polyester
145 g / m²

Art. 11P08H61
618 Gessato nero / *Black pinstriped*

Art. 11P08H61
G119 Gessato grigio / *Grey pinstriped*

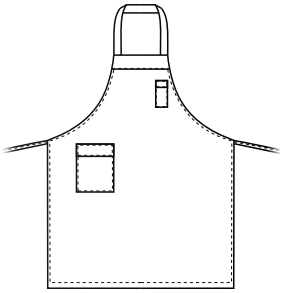

Art. 11P08H61
01 Gessato bordeaux / *Burgundy pinstriped*

Art. 11P08H61
G004 Gessato blu / *Blue pinstriped*

LOUVRE

Dettagli / *Details*
- 1 tasca
- 1 portapenne

- 1 pocket
- 1 pen pocket

Taglie / *Sizes*
Taglia unica / *One size*

Misure / *Dimensions*
90x75 cm

Art. 19P08H61
R000 Rigato nero / *Black striped*
R119 Rigato grigio / *Grey striped*

Tessuto / *Fabric*
100% cotone
100% cotton
140 g / m²

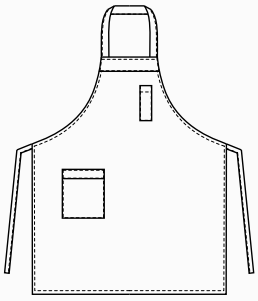

SAN PIETROBURGO

Dettagli / *Details*
- 2 tasche
- Allacciatura collo regolabile con bottoni automatici

- *2 pockets*
- *Adjustable halter with press studs*

Taglie / *Sizes*
Taglia unica / *One size*

Misure / *Dimensions*
100x100 cm

Art. 17P01H907
00 Bianco / *White*

Tessuto / *Fabric*
100% cotone
100% cotton
185 g / m²

Art. 17P01H909
000 Nero / *Black*

65% poliestere 35% cotone
65% polyester 35% cotton
200 g / m²

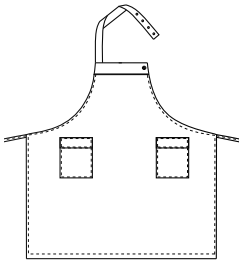

BIG 100 CM

Art. 17P01H909
000 Nero / *Black*

BIG 100 CM

MOSCA

Dettagli / *Details*
- 1 tasca
- 1 pocket

Taglie / *Sizes*
Taglia unica / *One size*

Misure / *Dimensions*
70x100 cm

Art. 17P01H908
00 Bianco / *White*

Tessuto / *Fabric*
100% cotone
100% cotton
185 g / m²

PRAGA

Dettagli / *Details*
- 1 tasca
- 1 pocket

Taglie / *Sizes*
Taglia unica / *One size*

Misure / *Dimensions*
98x79 cm

Art. 8M1641
000 Nero / *Black*

65% poliestere 35% cotone
65% polyester 35% cotton
200 g / m²

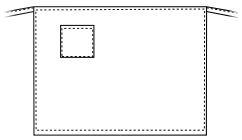

Art. 8M1641
000 Nero / *Black*

NICK

Dettagli / *Details*
- 1 tasca
- *1 pocket*

Taglie / *Sizes*
Taglia unica / *One size*

Misure / *Dimensions*
90x90 cm

Art. 20P08H188
000 Nero / *Black*

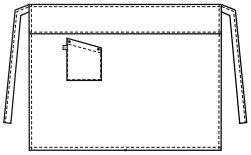

Art. 20P08H188
000 Nero / *Black*

65% poliestere 35% cotone
65% polyester 35% cotton
200 g / m²

Art. 19P08H108
J000 Jeans nero / *Black jeans*

75% cotone 23% poliestere 2% elastan
75% cotton 23% polyester 2% elastane
210 g / m²

OMERO

Dettagli / *Details*
- 1 portapenne
- *1 pen pocket*

Taglie / *Sizes*
Taglia unica / *One size*

Misure / *Dimensions*
90x90 cm

Art. 19P08H108
J000 Jeans nero / *Black jeans*

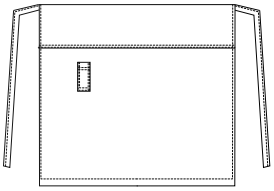

ALESSANDRO

Dettagli / *Details*
- 1 portapenne
- *1 pen pocket*

Taglie / *Sizes*
Taglia unica / *One size*

Misure / *Dimensions*
90x90 cm

Art. 19P08H17
005 Rosso / *Red*

Art. 11P08H17
119 Grigio / *Grey*

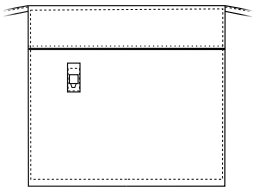

Art. 19P08H17
005 Rosso / *Red*

50% cotone 50% poliestere
50% cotton 50% polyester
180 g / m²

LUXSATIN

Art. 11P08H17
119 Grigio / *Grey*

50% cotone 50% poliestere
50% cotton 50% polyester
180 g / m²

MISSOURI

Dettagli / *Details*
- 1 tasca
- 1 pocket

Taglie / *Sizes*
Taglia unica / *One size*

Misure / *Dimensions*
80x90 cm

Art. 22P08H303
00 Bianco / *White*
000 Nero / *Black*

Tessuto / *Fabric*
65% poliestere 35% cotone
65% polyester 35% cotton
200 g / m²

Art. 22P08H303
00 Bianco / *White*

Art. 22P08H303
000 Nero / *Black*

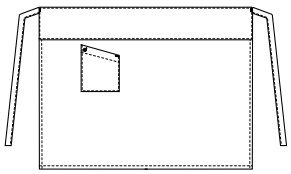

GREMBIULE

Dettagli / *Details*
- 1 tasca
- 1 pocket

Taglie / *Sizes*
Taglia unica / *One size*

Art. 407
Art. 408
Art. 406
00 Bianco / *White*

Tessuto / *Fabric*
100% cotone
100% cotton
230 g / m²

Art. 407
75x100 cm

Art. 408
80x105 cm

Art. 406
45x80 cm

GIUNONE

Dettagli / *Details*
- Baschina per nascondere il laccio
- *Basque to hide the string*

Taglie / *Sizes*
Taglia unica / *One size*

Misure / *Dimensions*
90x100 cm

Art. Q8H00196
C01 Bianco / *White*
P50 ITA / *ITA*

Tessuto / *Fabric*
100% cotone
100% cotton
185 g / m²

Art. Q8H00197
U32 Nero / *Black*
Z48 Blu / *Blue*
U35 Bordeaux / *Burgundy*

Tessuto / *Fabric*
65% poliestere 35% cotone
65% polyester 35% cotton
200 g / m²

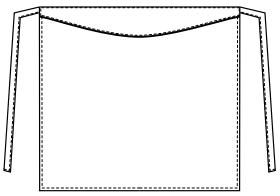

Art. Q8H00196
C01 Bianco / *White*

Art. Q8H00196
P50 ITA / *ITA*

Art. Q8H00197
U32 Nero / *Black*

Art. Q8H00197
Z48 Blu / *Blue*

Art. Q8H00197
U35 Bordeaux / *Burgundy*

ANCONA

Dettagli / *Details*
- 1 tasca
- 1 pocket

Taglie / *Sizes* Taglia unica / *One size*

Misure / *Dimensions* 100x73 cm

Art. Q8H00201
U32 Nero / *Black*

Art. Q8H00200
C01 Bianco / *White*

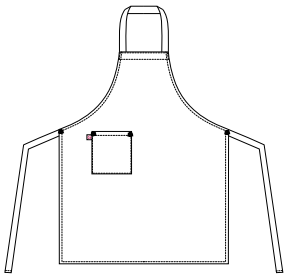

Art. Q8H00201
U32 Nero / *Black*

65% poliestere 35% cotone
65% polyester 35% cotton
200 g / m²

Art. Q8H00200
C01 Bianco / *White*

100% cotone
100% cotton
185 g / m²

MATERA

Dettagli / *Details*
- 1 tasca
- 1 pocket

Taglie / *Sizes* Taglia unica / *One size*

Misure / *Dimensions* 75x105 cm

Art. Q8H00199
C01 Bianco / *White*

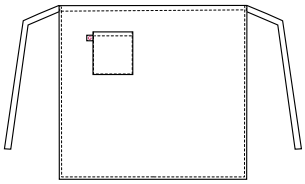

Art. Q8H00199
C01 Bianco / *White*

100% cotone
100% cotton
185 g / m²

Art. Q8H00198
C01 Bianco / *White*

100% cotone
100% cotton
185 g / m²

BARI

Dettagli / *Details*
- 1 tasca
- 1 pocket

Taglie / *Sizes* Taglia unica / *One size*

Misure / *Dimensions* 45x80 cm

Art. Q8H00198
C01 Bianco / *White*

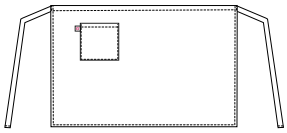

Giblor's
italian work*life* specialist

Tencel™
Feels so right

COMFORT

Art. 23P03P335
00 Bianco / *White*

PANTALONI UNISEX
UNISEX PANTS

Tencel™ Feels so right

COMFORT

JACKIE

Dettagli / *Details*
- Pantaloni unisex
- 2 tasche
- 2 tasche sul retro
- Chiusura zip
- Elastico in vita
- Passanti cintura

- *Unisex pants*
- *2 pockets*
- *2 rear pockets*
- *Zip fly*
- *Elasticated waistband*
- *Belt loops*

Taglie / *Sizes*
XS ÷ 4XL Slim Fit

Art. 23P03P335
00 Bianco / *White*
000 Nero / *Black*

Tessuto / *Fabric*
48% lyocell 48% poliestere 4% elastan
48% lyocell 48% polyester 4% elastane
185 g / m²

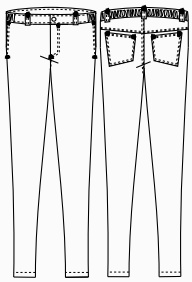

DARKO

Dettagli / *Details*
- 2 tasche - 2 tasche sul retro
- 1 tasca sulla gamba
- Chiusura zip - Elastico in vita
- Passanti cintura

- 2 pockets - 2 rear pockets
- 1 leg pocket
- Zip fly - Elasticated waistband
- Belt loops

Taglie / *Sizes*
S ÷ 4XL Slim Fit

COMFORT

Art. 20P08P179
000 Nero / *Black*

Art. 21P08P179
00 Bianco / *White*

Tessuto / *Fabric*
62% cotone 35% poliestere 3% elastan
62% cotton 35% polyester 3% elastane
180 g / m²

COMFORT

Art. 21P08P179
00 Bianco / *White*

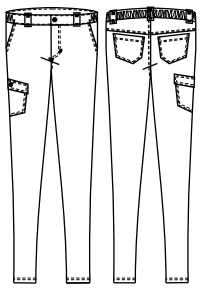

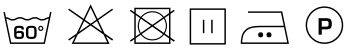

LOGAN

COMFORT

Dettagli / *Details*
- 2 tasche
- 2 tasche sul retro
- Elastico e coulisse

- 2 pockets
- 2 rear pockets
- Elasticated waistband with drawstring

Taglie / *Sizes*
XS ÷ 4XL Slim Fit

Art. 21P03P240
00 Bianco / *White*
000 Nero / *Black*

Tessuto / *Fabric*
62% cotone 35% poliestere 3% elastan
62% cotton 35% polyester 3% elastane
180 g / m²

COMFORT

Art. 21P03P240
000 Nero / *Black*

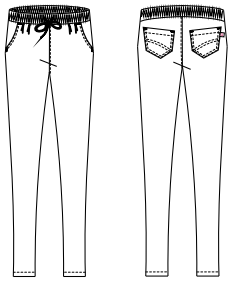

Art. 19P08P109

COMFORT

Art. 19P08P109

COMFORT

Art. 20P08P110

COMFORT

GIOVE

Dettagli / *Details*
- 2 tasche - 2 tasche sul retro - Elastico in vita
- Chiusura zip - Passanti cintura - Inserto in rete traspirante

- 2 pockets - 2 rear pockets - Elasticated waistband
- Zip fly - Belt loops - Network fabric panel

Taglie / *Sizes* XS ÷ 4XL Slim Fit

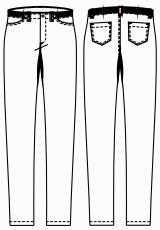

Art. 19P08P109
J000 Jeans nero / *Black jeans*
J019 Jeans grigio / *Grey jeans*

Tessuto / *Fabric*
75% cotone 23% poliestere 2% elastan
75% cotton 23% polyester 2% elastane
210 g / m²

CRONOS

Dettagli / *Details*
- 2 tasche - 2 tasche sul retro - Elastico in vita
- Chiusura zip - Passanti cintura - Inserto in rete traspirante

- 2 pockets - 2 rear pockets - Elasticated waistband
- Zip fly - Belt loops - Breathable network fabric panel

Taglie / *Sizes* XS ÷ 4XL Slim Fit

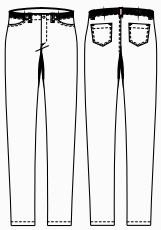

Art. 20P08P110
S322 Scozzese marrone / *Scottish brown*

Tessuto / *Fabric*
68% poliestere 30% viscosa 2% elastan
68% polyester 30% viscose 2% elastane
175 g / m²

I PANTALONI GIOVE E CRONOS HANNO L'ELASTICO IN VITA TERGISUDORE E INSERTI IN RETE TRASPIRANTE

GIOVE AND CRONOS PANTS HAVE AN ELASTICATED SWEATBAND AND BREATHABLE NETWORK FABRIC PANELS

Art. 22P08P654

COMFORT

Art. 15P08P654

COMFORT

Art. 15P08P654

COMFORT

ENOCH

Dettagli / *Details*
- 2 tasche - 2 tasche sul retro
- Elastico in vita tergisudore
- Chiusura zip
- Passanti cintura
- Inserto in rete traspirante

- *2 pockets - 2 rear pockets*
- *Elasticated sweatband*
- *Zip fly*
- *Belt loops*
- *Breathable network fabric panel*

Taglie / *Sizes*
XS ÷ 4XL Slim Fit

Art. 22P08P654
J004 Jeans blu / *Blue jeans*

Tessuto / *Fabric*
62% cotone 35% poliestere 3% elastan
62% cotton 35% polyester 3% elastane
180 g / m^2

Art. 15P08P654
00 Bianco / *White*
000 Nero / *Black*

Tessuto / *Fabric*
97% cotone 3% elastan
97% cotton 3% elastane
185 g / m^2

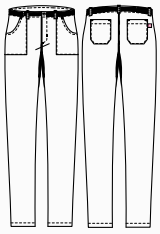

I PANTALONI ENOCH HANNO L'ELASTICO IN VITA TERGISUDORE E INSERTI IN RETE TRASPIRANTE

ENOCH PANTS HAVE AN ELASTICATED SWEATBAND AND BREATHABLE NETWORK FABRIC PANELS

SAUL

Dettagli / *Details*
- 2 tasche
- 1 tasca sul retro
- Elastico e coulisse

- 2 pockets
- 1 rear pocket
- Elasticated waistband with drawstring

Taglie / *Sizes*
XS ÷ 4XL Slim Fit

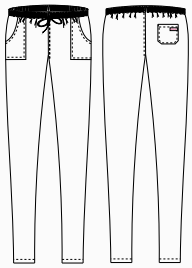

Art. 21P02P256
J004 Jeans blu / *Blue jeans*

Tessuto / *Fabric*
70% viscosa 27% poliestere 3% elastan
70% viscose 27% polyester 3% elastane
200 g / m²

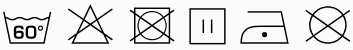

BRUCE

Dettagli / *Details*
- 2 tasche
- Elastico e coulisse
- Rete allover

- 2 pockets
- Elasticated waistband with drawstring
- Network fabric allover

Taglie / *Sizes*
XS ÷ 4XL Slim Fit

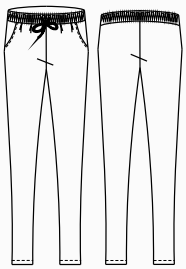

Art. 20P08P186
000 Nero / *Black*

Tessuto / *Fabric*
100% poliestere
100% polyester
160 g / m²

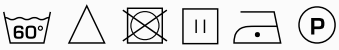

Art. 20P08P185

COMFORT

Art. 20P08P184

ULTRA LIGHT

Art. 20P08P184

ULTRA LIGHT

NOAH

Dettagli / *Details*
- 2 tasche
- 1 tasca sul retro
- Elastico e coulisse

- 2 pockets
- 1 rear pocket
- Elasticated waistband with drawstring

Taglie / *Sizes*
XS ÷ 4XL Slim Fit

Art. 20P08P185
000 Nero / *Black*

Tessuto / *Fabric*
62% cotone 35% poliestere 3% elastan
62% cotton 35% polyester 3% elastane
180 g / m^2

Art. 20P08P184
016 Tortora / *Toupe*
119 Grigio / *Grey*

Tessuto / *Fabric*
65% poliestere 35% cotone
65% polyester 35% cotton
115 g / m^2

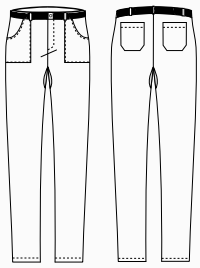

sorona AGILE

Art. 23P02P348
119 Grigio / *Grey*

PANTALONI UNISEX
UNISEX *PANTS*

TAYLOR

Dettagli / *Details*
- Pantaloni unisex
- 2 tasche davanti
- 2 tasche sul retro
- Elastico e coulisse
- Polsini in rete

- Unisex pants
- 2 front pockets
- 2 rear pockets
- Elasticated waistband with drawstring
- Network fabric cuffs

Taglie / *Sizes*
XS ÷ 4XL Slim Fit

Art. 23P02P348
00 Bianco / *White*
000 Nero / *Black*
119 Grigio / *Grey*
004 Blu / *Blue*
102 Verde militare / *Military green*
073 Beige / *Beige*

Tessuto / *Fabric*
100% poliestere
100% polyester
108 g / m²

Art. 23P02P348
00 Bianco / *White*

Art. 23P02P348
000 Nero / *Black*

Art. 23P02P348
119 Grigio / *Grey*

Art. 23P02P348
004 Blu / *Blue*

Art. 23P02P348
102 Verde militare / *Military green*

Art. 23P02P348
073 Beige / *Beige*

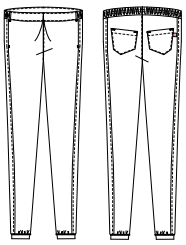

ALAN

Dettagli / *Details*
- 2 tasche
- 1 tasca sul retro
- Elastico e coulisse

- *2 pockets*
- *1 rear pocket*
- *Elasticated waistband with drawstring*

Taglie / *Sizes*
XS ÷ 5XL Slim Fit

Art. 127
001 Sale e pepe / *Black checked*

Art. 123
00 Bianco / *White*

Art. 125/N
000 Nero / *Black*

Art. 14P03P556
004 Blu / *Blue*

Art. 127
001 Sale e pepe / *Black checked*
100% cotone / *cotton*
200 g / m²

Art. 123
00 Bianco / *White*
100% cotone / *cotton*
185 g / m²

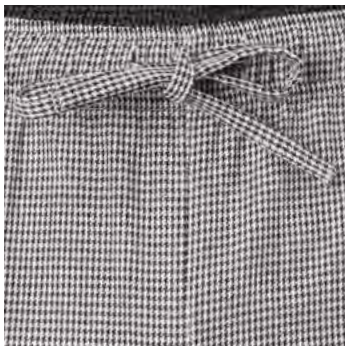

Art. 125/N
000 Nero / *Black*
65% poliestere 35% cotone
65% polyester 35% cotton
200 g / m²

LUXSATIN

Art. 14P03P556
004 Blu / *Blue*
50% cotone 50% poliestere
50% cotton 50% polyester
XS ÷ 4XL - 180 g / m²

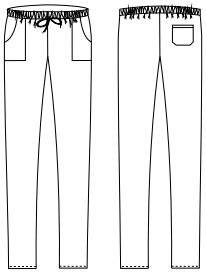

Art. 23P08P372
G000 Gessato nero / *Black pinstriped*

Art. 23P08P372
001 Sale e pepe / *Black checked*

IVAN

Dettagli / *Details*
- 2 tasche davanti
- 2 tasche sul retro
- 2 portapenne
- Elastico e coulisse

- 2 pockets in front
- 2 rear pockets
- 2 pen pockets
- Elasticated waistband with drawstring

Taglie / *Sizes*
XS ÷ 4XL Slim Fit

Art. 23P08P372
G000 Gessato nero / *Black pinstriped*
001 Sale e pepe / *Black checked*

Tessuto / *Fabric*
100% cotone
100% cotton
200 g / m²

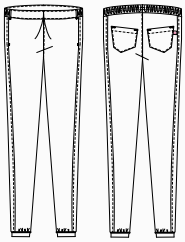

PLUTONE

Dettagli / *Details*
- 2 tasche
- 1 tasca sul retro
- Elastico e coulisse

- 2 pockets
- 1 rear pocket
- Elasticated waistband with drawstring

Taglie / *Sizes*
XS ÷ 5XL Slim Fit

Art. Q8P00194
U32 Nero / *Black*

Tessuto / *Fabric*
65% poliestere 35% cotone
65% polyester 35% cotton
200 g / m^2

Art. Q8P00195
Q32 - Quadro nero / *Black checked*

Tessuto / *Fabric*
100% cotone
100% cotton
200 g / m^2

Art. Q8P00193
C01 Bianco / *White*

Tessuto / *Fabric*
100% cotone
100% cotton
185 g / m^2

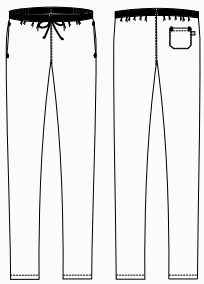

CLEOPATRA

Dettagli / *Details*
- Pantaloni unisex
- 2 tasche
- 1 tasca sul retro
- Elastico e coulisse

- *Unisex pants*
- *2 pockets*
- *1 rear pocket*
- *Elasticated waistband with drawstring*

Taglie / *Sizes*
XS ÷ XXXL Slim Fit

Art. Q3P00283
C01 Bianco / *White*
U32 Nero / *Black*

Tessuto / *Fabric*
65% poliestere 35 % cotone
65% polyester 35% cotton
143 g / m^2

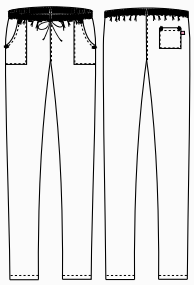

ENRICO

Dettagli / *Details*
- 2 tasche
- 1 tasca sul retro
- Elastico e coulisse
- Chiusura zip

- *2 pockets*
- *1 rear pocket*
- *Elasticated waistband with drawstring*
- *Zip fly*

Taglie / *Sizes*
XS ÷ 5XL Regular Fit

Art. 11P08P20
618 Gessato nero / *Black pinstriped*
G119 Gessato grigio / *Grey pinstriped*

Tessuto / *Fabric*
70% cotone 30% poliestere
70% cotton 30% polyester
145 g / m^2

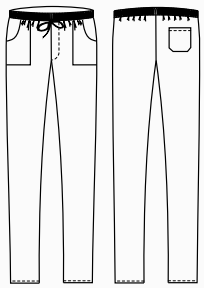

ENRICO

Dettagli / *Details*
- 2 tasche
- 1 tasca sul retro
- Elastico e coulisse
- Chiusura zip

- *2 pockets*
- *1 rear pocket*
- *Elasticated waistband with drawstring*
- *Zip fly*

Taglie / *Sizes*
XS ÷ 5XL Regular Fit

Art. 11P08P20
G004 Gessato blu / *Blue pinstriped*
01 Gessato bordeaux / *Burgundy pinstriped*

Tessuto / *Fabric*
70% cotone 30% poliestere
70% cotton 30% polyester
145 g / m^2

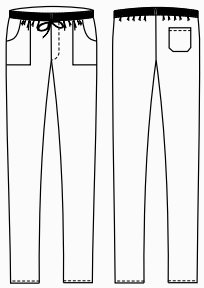

ENRICO

Dettagli / *Details*
- 2 tasche
- 1 tasca sul retro
- Elastico e coulisse in vita
- Chiusura zip

- *2 pockets*
- *1 rear pocket*
- *Elasticated waistband with drawstring*
- *Zip fly*

Taglie / *Sizes*
XS ÷ 5XL Regular Fit

Art. 19P08P20
R000 Rigato nero / *Black striped*
R119 Rigato grigio / *Grey striped*

Tessuto / *Fabric*
70% cotone 30% poliestere
70% cotton 30% polyester
145 g / m^2

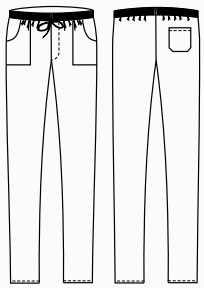

ALAN

Dettagli / *Details*
- 2 tasche
- 1 tasca sul retro
- Elastico e coulisse

- 2 pockets
- 1 rear pocket
- Elasticated waistband with drawstring

Taglie / *Sizes*
XS ÷ 4XL Slim Fit

Art. 19P08P334
F014 Travel / *Travel*
F013 Gufi indiani / *Indian owls*
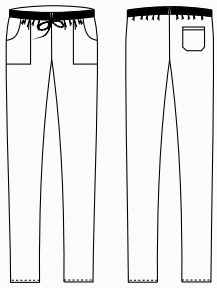
Tessuto / *Fabric*
100% cotone
100% cotton
168 g / m^2