MIGUEL

Dettagli / *Details*
- 2 tasche
- 4 bottoni

- 2 pockets
- 4 buttons

Taglie / *Sizes*
S ÷ XXXL Slim Fit

Art. 23P01E355
S119 Scozzese grigio / *Scottish grey*

Tessuto / *Fabric*
80% poliestere 18% viscosa 2% elastan
80% polyester 18% viscose 2% elastane
180 g / m²

COMFORT

CORA

Dettagli / *Details*
- 2 tasche
- 4 bottoni

- 2 pockets
- 4 buttons

Taglie / *Sizes*
XS ÷ XXL Slim Fit

Art. 23P01E356
S119 Scozzese grigio / *Scottish grey*

Tessuto / *Fabric*
80% poliestere 18% viscosa 2% elastan
80% polyester 18% viscose 2% elastane
180 g / m²

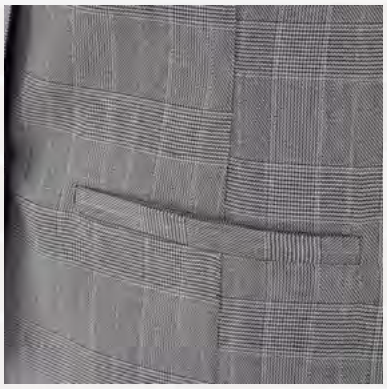

ALLEGRA

Dettagli / *Details*
- 1 grande tasca
- Coperto dietro

- 1 big pocket
- Covered backside

Taglie / *Sizes*
I - II Regular Fit

	I	II
Torace / Chest	80-96 cm	97-121 cm
Bacino / Hips	84-104 cm	105-124 cm

Art. 23P01K360
S119 Scozzese grigio / *Scottish grey*

Tessuto / *Fabric*
80% poliestere 18% viscosa 2% elastan
80% polyester 18% viscose 2% elastane
180 g / m²

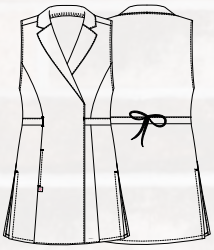

COMFORT

KENTUCKY

Dettagli / *Details*
- 2 tasche
- Allacciatura collo regolabile con bottoni

- 2 pockets
- Adjustable halter with buttons

Taglie / *Sizes* Taglia unica / *One size*

Art. 23P01H357
S119 Scozzese grigio / *Scottish grey*

Tessuto / *Fabric*
80% poliestere 18% viscosa 2% elastan
80% polyester 18% viscose 2% elastane
180 g / m²

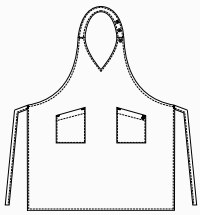

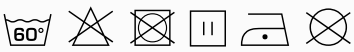

COMFORT

TEXAS

Dettagli / *Details*
- 1 tasca

- 1 pocket

Taglie / *Sizes* Taglia unica / *One size*

Misure / *Dimensions*
80x90 cm

Art. 23P01H358
S119 Scozzese grigio / *Scottish grey*

Tessuto / *Fabric*
80% poliestere 18% viscosa 2% elastan
80% polyester 18% viscose 2% elastane
180 g / m²

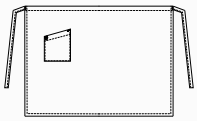

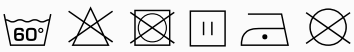

COMFORT

FLORIDA

Dettagli / *Details*
- 1 tasca
- Allacciatura collo regolabile con bottoni

- 1 pocket
- Adjustable halter with buttons

Taglie / *Sizes* Taglia unica / *One size*

Art. 23P01H359
S119 Scozzese grigio / *Scottish grey*

Tessuto / *Fabric*
80% poliestere 18% viscosa 2% elastan
80% polyester 18% viscose 2% elastane
180 g / m²

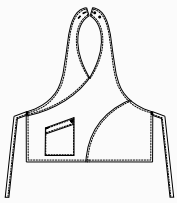

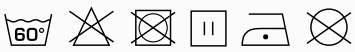

MIGUEL

Dettagli / *Details*
- Foderato
- 2 tasche
- 4 bottoni a pressione

- Lined
- 2 pockets
- 4 press studs

Taglie / *Sizes*
S ÷ XXXL Regular Fit

Art. 22P01E305
J004 Jeans blu / *Blue jeans*

Tessuto / *Fabric*
62% cotone 35% poliestere 3% elastan
62% cotton 35% polyester 23% elastane
180 g / m²

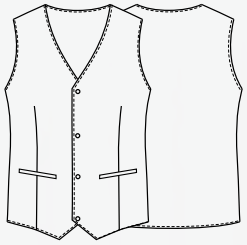

COMFORT

CORA

Dettagli / *Details*
- Foderato
- 2 tasche
- 4 bottoni a pressione

- Lined
- 2 pockets
- 4 press studs

Taglie / *Sizes*
XS ÷ XXL Slim Fit

Art. 22P01E306
J004 Jeans Blu / *Blue jeans*

Tessuto / *Fabric*
62% cotone 35% poliestere 3% elastan
62% cotton 35% polyester 23% elastane
180 g / m²

COMFORT

ALABAMA

Dettagli / *Details*
- 2 tasche
- 3 taschini portapenne
- Allacciatura collo regolabile

- 2 pockets
- 3 pen pockets
- Adjustable halter

Taglie / *Sizes*
Taglia unica / *One size*

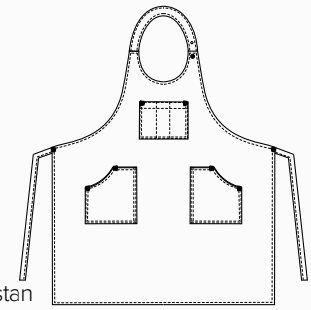

Art. 22P01H307
J004 Jeans blu / *Blue jeans*

Tessuto / *Fabric*
62% cotone 35% poliestere 3% elastan
62% cotton 35% polyester 3% elastane
180 g / m²

MISSOURI

Dettagli / *Details*
- 1 tasca

- 1 pocket

Taglie / *Sizes*
Taglia unica / *One size*

Misure / *Dimensions*
80x90 cm

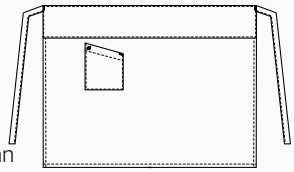

Art. 22P01H308
J004 Jeans blu / *Blue jeans*

Tessuto / *Fabric*
62% cotone 35% poliestere 3% elastan
62% cotton 35% polyester 3% elastane
180 g / m²

Art. 22P01H307
J004 Jeans blu / *Blue jeans*

MIGUEL

Dettagli / *Details*
- Foderato - 2 tasche
- 4 bottoni - Fascette regolabili

- Lined - 2 pockets
- 4 buttons - Adjustable buckle

Taglie / *Sizes*
S ÷ XXXL Regular Fit

Art. 22P01E420
016 Tortora / *Taupe*

Tessuto / *Fabric*
100% poliestere
100% polyester
220 g / m²

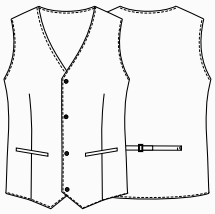

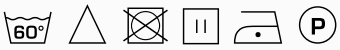

CORA

Dettagli / *Details*
- Foderato - 2 tasche
- 4 bottoni - Fascette regolabili

- Lined - 2 pockets
- 4 buttons - Adjustable buckle

Taglie / *Sizes*
XS ÷ XXL Slim Fit

Art. 22P01E150
016 Tortora / *Taupe*

Tessuto / *Fabric*
100% poliestere
100% polyester
220 g / m²

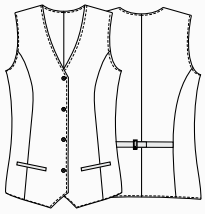

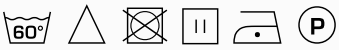

KENTUCKY

Dettagli / *Details*
- 2 tasche
- Allacciatura collo regolabile con bottoni

- 2 pockets
- Adjustable halter with buttons

Taglie / *Sizes* Taglia unica / *One size*

Art. 22P01H309
016 Tortora / *Taupe*

Tessuto / *Fabric*
100% poliestere
100% polyester
220 g / m²

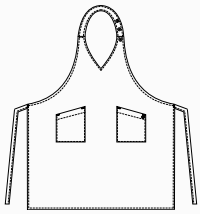

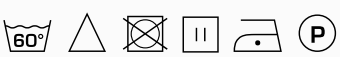

TEXAS

Dettagli / *Details*
- 1 tasca

- 1 pocket

Taglie / *Sizes* Taglia unica / *One size*

Misure / *Dimensions*
80x90 cm

Art. 22P01H310
016 Tortora / *Taupe*

Tessuto / *Fabric*
100% poliestere
100% polyester
220 g / m²

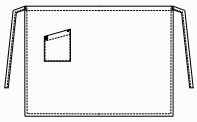

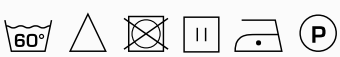

FLORIDA

Dettagli / *Details*
- 1 tasca
- Allacciatura collo regolabile con bottoni

- 1 pocket
- Adjustable halter with buttons

Taglie / *Sizes* Taglia unica / *One size*

Art. 22P01H324
016 Tortora / *Taupe*

Tessuto / *Fabric*
100% poliestere
100% polyester
220 g / m²

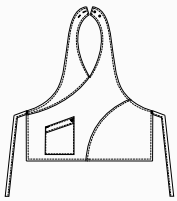

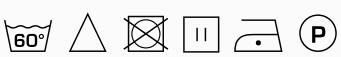

ACCESSORI COORDINABILI
MATCHING ACCESSORIES
pag. 361

BRASSERIE

Dettagli / *Details*
- 1 tasca
- *1 pocket*

Taglie / *Sizes*
Taglia unica / *One size*

Misure / *Dimensions*
100x100 cm

Art. 552
000 Nero / *Black*

Tessuto / *Fabric*
100% poliestere
100% polyester
220 g / m²

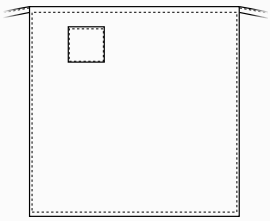

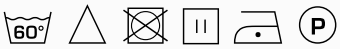

PETRA

Dettagli / *Details*
- Foderato - 2 tasche
- 4 bottoni - Fascette regolabili

- *Lined - 2 pockets*
- *4 buttons - Adjustable buckle*

Taglie / *Sizes*
XS ÷ XXL Slim Fit

Art. 7M108
000 Nero / *Black*

Tessuto / *Fabric*
100% poliestere
100% polyester
160 g / m²

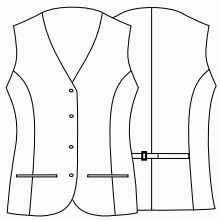

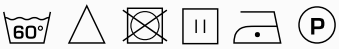

COMFORT

RASCHEL

Dettagli / *Details*
- Foderato - 2 tasche
- 8 bottoni
- Fascette regolabili

- *Lined - 2 pockets*
- *8 buttons*
- *Adjustable buckle*

Taglie / *Sizes*
S ÷ XXXL Slim Fit

Art. 18P01E001
000 Nero / *Black*

Tessuto / *Fabric*
95% poliestere 5% elastan
95% polyester 5% elastane
220 g / m²

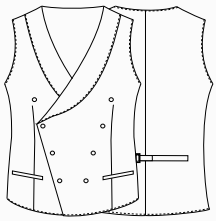

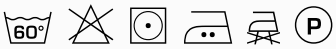

JENNY

Dettagli / *Details*
- Foderato - 2 tasche
- 8 bottoni
- Fascette regolabili

- *Lined - 2 pockets*
- *8 buttons*
- *Adjustable buckle*

Taglie / *Sizes*
XS ÷ XXL Slim Fit

Art. 18P01E002
000 Nero / *Black*

Tessuto / *Fabric*
95% poliestere 5% elastan
95% polyester 5% elastane
220 g / m²

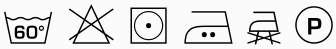

16P01H814 - 16P01H819 - 16P01H813

STRONG

ARMATURA IN CANVAS, RESISTENTE ALLO SFREGAMENTO E DIFFICILMENTE USURABILE

STRONG WEAVING, HARDLY SUBJECT TO WEAR AND TEAR

PRAGA

Dettagli / *Details*
- 1 tasca
- *1 pocket*

Taglie / *Sizes*
Taglia unica / *One size*

Misure / *Dimensions*
62x83 cm

Art. 16P01H814
000 Nero / *Black*

Tessuto / *Fabric*
65% poliestere 35% cotone
65% polyester 35% cotton
310 g / m²

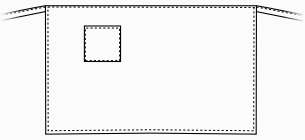

CHARLIE

Dettagli / *Details*
- 4 tasche
- *4 pockets*

Taglie / *Sizes*
Taglia unica / *One size*

Misure / *Dimensions*
30x70 cm

Art. 16P01H819
000 Nero / *Black*

Tessuto / *Fabric*
65% poliestere 35% cotone
65% polyester 35% cotton
310 g / m²

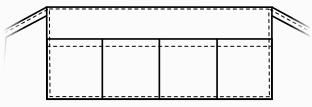

STRONG

ANVERSA

Dettagli / *Details*
- 2 tasche
- Allacciatura collo regolabile con bottoni automatici

- 2 pockets
- Adjustable halter with press studs

Taglie / *Sizes*
Taglia unica / *One size*

Art.16P01H813
000 Nero / *Black*

Tessuto / *Fabric*
65% poliestere 35% cotone
65% polyester 35% cotton
310 g / m²

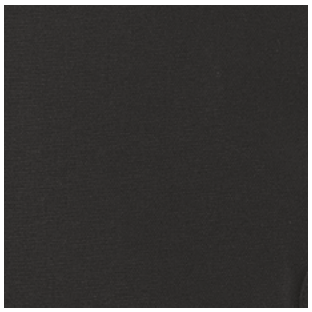

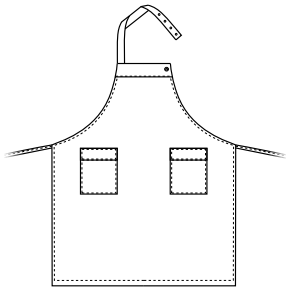

ELETTRA

Dettagli / *Details*
- 1 tasca
- Allacciatura collo regolabile con velcro

- 1 pocket
- Adjustable halter with velcro

Taglie / *Sizes* Taglia unica / *One size*

Art. 14P02H457
322 Marrone / *Brown*

Tessuto / *Fabric*
55% lino 45% cotone
55% linen 45% cotton
235 g / m²

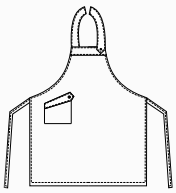

AMSTERDAM

Dettagli / *Details*
- 2 tasche

- 2 pockets

Taglie / *Sizes* Taglia unica / *One size*

Art. 14P01H445
322 Marrone / *Brown*

Tessuto / *Fabric*
55% lino 45% cotone
55% linen 45% cotton
235 g / m²

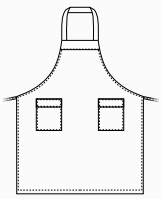

ZAGABRIA

Dettagli / *Details*
- 1 tasca

- 1 pocket

Taglie / *Sizes* Taglia unica / *One size*

Misure / *Dimensions* 76,5x79 cm

Art. 14P01H444
322 Marrone / *Brown*

Tessuto / *Fabric*
55% lino 45% cotone
55% linen 45% cotton
235 g / m²

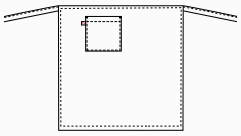

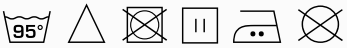

ACCESSORI COORDINABILI
MATCHING ACCESSORIES
pag. 361

ANVERSA

Dettagli / *Details*
- 2 tasche
- Allacciatura collo regolabile con bottoni automatici

- *2 pockets*
- *Adjustable halter with press studs*

Taglie / *Sizes* Taglia unica / *One size*

Art. 17P01H919
004 Blu / *Blue*

Tessuto / *Fabric*
50% cotone 50% poliestere
50% cotton 50% polyester
180 g / m²

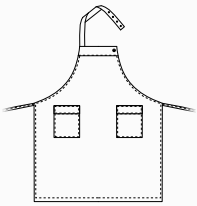

ELETTRA

Dettagli / *Details*
- 1 tasca
- Allacciatura collo regolabile con velcro

- *1 pocket*
- *Adjustable halter with velcro*

Taglie / *Sizes* Taglia unica / *One size*

Art. 17P01H920
004 Blu / *Blue*

Tessuto / *Fabric*
50% cotone 50% poliestere
50% cotton 50% polyester
180 g / m²

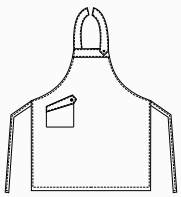

PRAGA

Dettagli / *Details*
- 1 tasca

- *1 pocket*

Taglie / *Sizes* Taglia unica / *One size*

Misure / *Dimensions* 67x90 cm

Art. 17P01H921
004 Blu / *Blue*

Tessuto / *Fabric*
50% cotone 50% poliestere
50% cotton 50% polyester
180 g / m²

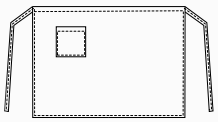

ACCESSORI COORDINABILI
MATCHING ACCESSORIES
pag. 361

TROPEZ

Dettagli / *Details*
- 2 tasche
- 1 taschino portapenne
- Allacciatura collo regolabile con fibbia
- Inserti in alcantara
- Anello porta torcione

- 2 pockets
- 1 pen pocket
- Adjustable halter with buckle
- Alcantara inserts
- Cloth ring

Taglie / *Sizes*
Taglia unica / *One size*

Art. 23P01H149
006 Bordeaux / *Burgundy*

Art. 20P01H149
073 Beige / *Beige*
322 Marrone / *Brown*
019 Grigio chiaro / *Light grey*

Tessuto / *Fabric*
100% poliestere
100% polyester
170 g / m²

Art. 23P01H149
006 Bordeaux / *Burgundy*

Art. 20P01H149
073 Beige / *Beige*

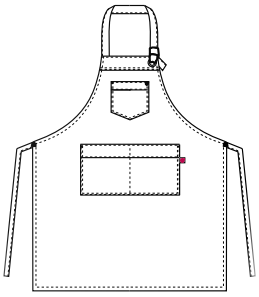

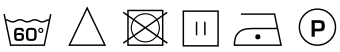

Art. 20P01H149
322 Marrone / *Brown*

Art. 20P01H149
019 Grigio chiaro / *Light grey*

Art. 23P01H149
006 Bordeaux / *Burgundy*

NAPOLI

Dettagli / *Details*
- 1 tasca

- 1 pocket

Taglie / *Sizes*
Taglia unica / *One size*

Misure / *Dimensions*
43x70 cm

Art. 20P01H147
322 Marrone / *Brown*

Tessuto / *Fabric*
100% poliestere
100% polyester
170 g / m^2

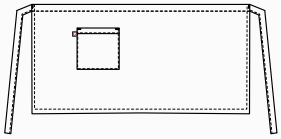

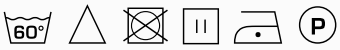

RENO

Dettagli / *Details*
- 2 tasche - 1 taschino portapenne
- Allacciatura collo regolabile con bottoni

- 2 pockets - 1 pen pocket
- Adjustable halter with buttons

Taglie / *Sizes*
Taglia unica / *One size*

Art. 20P01H158
322 Marrone / *Brown*

Tessuto / *Fabric*
100% poliestere
100% polyester
170 g / m^2

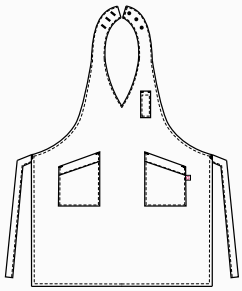

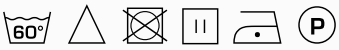

LIONE

Dettagli / *Details*
- 1 tasca

- 1 pocket

Taglie / *Sizes*
Taglia unica / *One size*

Misure / *Dimensions*
70x98 cm

Art. 20P01H159
322 Marrone / *Brown*

Tessuto / *Fabric*
100% poliestere
100% polyester
170 g / m^2

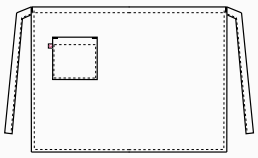

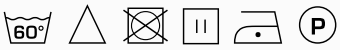

SCOTLAND

Dettagli / *Details*
- 1 grande tasca - 1 taschino portapenne
- Allacciatura collo regolabile con bottoni

- 1 big pocket - 1 pen pocket
- Adjustable halter with buttons

Taglie / *Sizes*
Taglia unica / *One size*

Art. 20P01H2055
322 Marrone / *Brown*

Tessuto / *Fabric*
100% poliestere
100% polyester
170 g / m^2

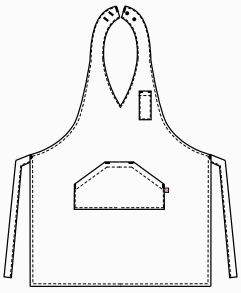

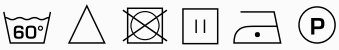

NAPOLI

Dettagli / *Details*
- 1 tasca

- 1 pocket

Taglie / *Sizes*
Taglia unica / *One size*

Misure / *Dimensions*
43x70 cm

Art. 20P01H147
073 Beige / *Beige*

Tessuto / *Fabric*
100% poliestere
100% polyester
170 g / m^2

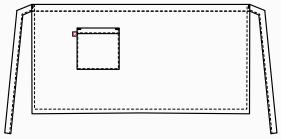

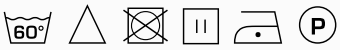

RENO

Dettagli / *Details*
- 2 tasche - 1 taschino portapenne
- Allacciatura collo regolabile con bottoni

- 2 pockets - 1 pen pocket
- Adjustable halter with buttons

Taglie / *Sizes*
Taglia unica / *One size*

Art. 20P01H158
073 Beige / *Beige*

Tessuto / *Fabric*
100% poliestere
100% polyester
170 g / m^2

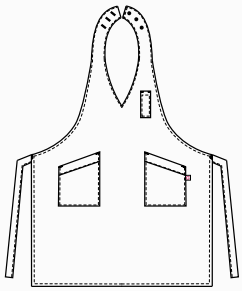

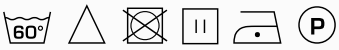

LIONE

Dettagli / *Details*
- 1 tasca

- 1 pocket

Taglie / *Sizes*
Taglia unica / *One size*

Misure / *Dimensions*
70x98 cm

Art. 20P01H159
073 Beige / *Beige*

Tessuto / *Fabric*
100% poliestere
100% polyester
170 g / m^2

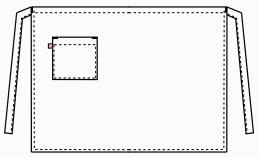

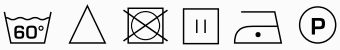

SCOTLAND

Dettagli / *Details*
- 1 grande tasca - 1 taschino portapenne
- Allacciatura collo regolabile con bottoni

- 1 big pocket - 1 pen pocket
- Adjustable halter with buttons

Taglie / *Sizes*
Taglia unica / *One size*

Art. 20P01H2055
073 Beige / *Beige*

Tessuto / *Fabric*
100% poliestere
100% polyester
170 g / m^2

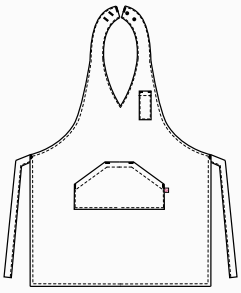

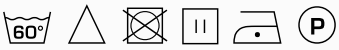

Grembiule **LIONE**
Art. 20P01H159
pag. 167

Grembiule **SCOTLAND**
Art. 20P01H2055
pag. 167

Giblor's
italian worklife specialist

NAPOLI

Dettagli / *Details*
- 1 tasca

- 1 pocket

Taglie / *Sizes*
Taglia unica / *One size*

Misure / *Dimensions*
43x70 cm

Art. 20P01H147
019 Grigio chiaro / *Light grey*

Tessuto / *Fabric*
100% poliestere
100% polyester
170 g / m^2

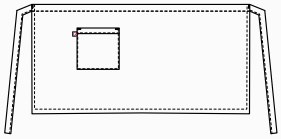

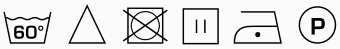

RENO

Dettagli / *Details*
- 2 tasche - 1 taschino portapenne
- Allacciatura collo regolabile con bottoni

- 2 pockets - 1 pen pocket
- Adjustable halter with buttons

Taglie / *Sizes*
Taglia unica / *One size*

Art. 20P01H158
019 Grigio chiaro / *Light grey*

Tessuto / *Fabric*
100% poliestere
100% polyester
170 g / m^2

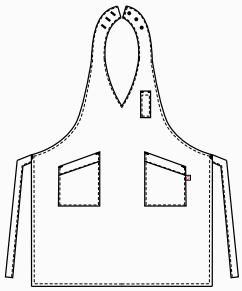

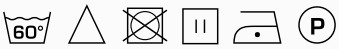

LIONE

Dettagli / *Details*
- 1 tasca

- 1 pocket

Taglie / *Sizes*
Taglia unica / *One size*

Misure / *Dimensions*
70x98 cm

Art. 20P01H159
019 Grigio chiaro / *Light grey*

Tessuto / *Fabric*
100% poliestere
100% polyester
170 g / m^2

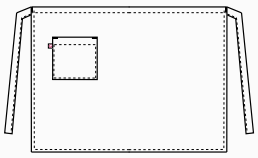

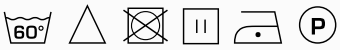

SCOTLAND

Dettagli / *Details*
- 1 grande tasca - 1 taschino portapenne
- Allacciatura collo regolabile con bottoni

- 1 big pocket - 1 pen pocket
- Adjustable halter with buttons

Taglie / *Sizes*
Taglia unica / *One size*

Art. 20P01H2055
019 Grigio chiaro / *Light grey*

Tessuto / *Fabric*
100% poliestere
100% polyester
170 g / m^2

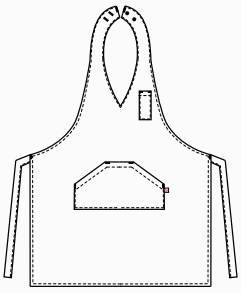

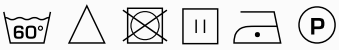

NAPOLI

Dettagli / *Details*
- 1 tasca

- 1 pocket

Taglie / *Sizes*
Taglia unica / *One size*

Misure / *Dimensions*
43x70 cm

Art. 23P01H147
006 Bordeaux / *Burgundy*

Tessuto / *Fabric*
100% poliestere
100% polyester
170 g / m^2

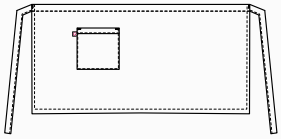

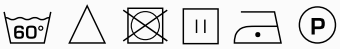

RENO

Dettagli / *Details*
- 2 tasche - 1 taschino portapenne
- Allacciatura collo regolabile con bottoni

- 2 pockets - 1 pen pocket
- Adjustable halter with buttons

Taglie / *Sizes*
Taglia unica / *One size*

Art. 23P01H158
006 Bordeaux / *Burgundy*

Tessuto / *Fabric*
100% poliestere
100% polyester
170 g / m^2

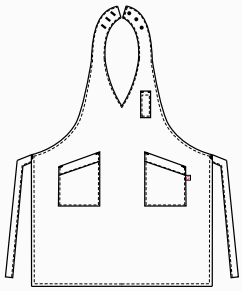

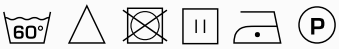

LIONE

Dettagli / *Details*
- 1 tasca

- 1 pocket

Taglie / *Sizes*
Taglia unica / *One size*

Misure / *Dimensions*
70x98 cm

Art. 23P01H159
006 Bordeaux / *Burgundy*

Tessuto / *Fabric*
100% poliestere
100% polyester
170 g / m^2

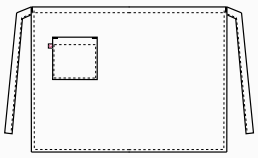

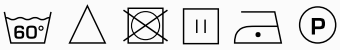

SCOTLAND

Dettagli / *Details*
- 1 grande tasca - 1 taschino portapenne
- Allacciatura collo regolabile con bottoni

- 1 big pocket - 1 pen pocket
- Adjustable halter with buttons

Taglie / *Sizes*
Taglia unica / *One size*

Art. 23P01H2055
006 Bordeaux / *Burgundy*

Tessuto / *Fabric*
100% poliestere
100% polyester
170 g / m^2

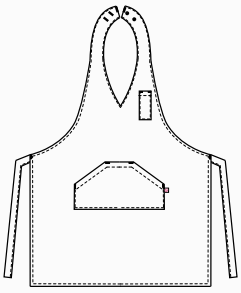

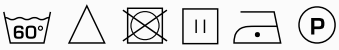

Giblor's
italian workLife specialist

Regali esperienze fatte di suggestioni e originalità?
Attraverso grembiuli, accessori e abiti di tendenza, con la linea **G' Glamour** puoi creare abbinamenti particolari, perfetti per andare incontro ai desideri di una clientela moderna e innovativa.

Gli indumenti giusti per te che vivi la creatività come un'occasione per offrire il meglio.

Glamour
COLLECTION

Do you offer experiences made of suggestions and originality?

*Through trend aprons, accessories and clothes, with the **G' Glamour** line you can create particular combinations, perfect to meet the needs of a modern and innovative clientele.*

The right clothes for those who live creativity as an opportunity to offer the best.

ho.re.ca. & services

GEORGIA

Dettagli / *Details*
- 2 tasche
- Allacciatura collo regolabile con fibbia

- 2 pockets
- Adjustable halter with buckle

Taglie / *Sizes*
Taglia unica / *One size*

Art. 22P01H312
016 Tortora / *Taupe*

Tessuto / *Fabric*
100% poliestere
100% polyester
220 g / m²

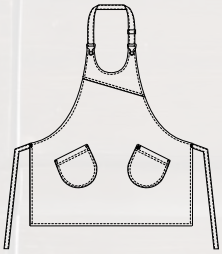

MONTANA

Dettagli / *Details*
- 1 grande tasca
- 2 tasche
- Allacciatura collo regolabile con fibbia

- 1 big pocket
- 2 pockets
- Adjustable halter with buckle

Taglie / *Sizes*
Taglia unica / *One size*

Art. 22P01H311
016 Tortora / *Taupe*

Tessuto / *Fabric*
100% poliestere
100% polyester
220 g / m²

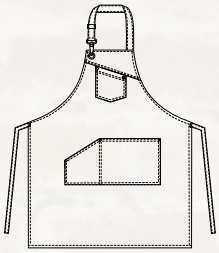

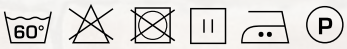

LUNA

Dettagli / *Details*
- 2 tasche
- Allacciatura collo regolabile con velcro

- 2 pockets
- Adjustable halter with velcro

Taglie / *Sizes*
Taglia unica / *One size*

Art. 22P01H069
J222 Jeans marrone chiaro
J222 Light brown jeans

Tessuto / *Fabric*
100% cotone
100% cotton
320 g / m²

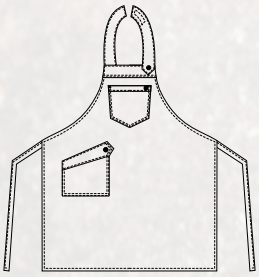

BROOKLYN

Dettagli / *Details*
- 3 tasche
- 1 taschino portapenne
- Allacciatura collo regolabile con automatici

- 3 pockets
- 1 pen pocket
- Adjustable halter with press studs

Taglie / *Sizes*
Taglia unica / *One size*

Art. 22P01H315
J222 Jeans marrone chiaro
J222 Light brown jeans

Tessuto / *Fabric*
100% cotone
100% cotton
320 g / m²

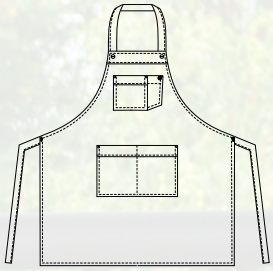

OHIO

Dettagli / *Details*
- 1 grande tasca
- Allacciatura collo regolabile con fibbia

- 1 big pocket
- Adjustable halter with buckle

Taglie / *Sizes*
Taglia unica / *One size*

Art. 22P01H316
Q004 Scozzese blu / *Scottish blue*

Tessuto / *Fabric*
82% poliestere 15% cotone 3% elastan
82% polyester 15% cotton 3% elastane
170 g / m²

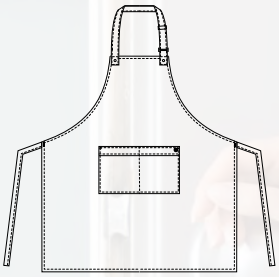

COMFORT

JERSEY

Dettagli / *Details*
- 1 tasca
- 3 taschini portapenne
- Allacciatura collo regolabile con fibbia
- Porta torcione

- 1 pocket
- 3 pen pockets
- Adjustable halter with buckle
- Cloth holder

Taglie / *Sizes*
Taglia unica / *One size*

Art. 22P01H314
J000 Jeans nero / *Black jeans*

Tessuto / *Fabric*
75% cotone 23% poliestere 2% elastan
75% cotton 23% polyester 2% elastane
210 g / m²

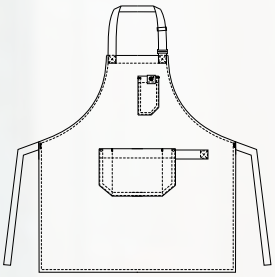

JERSEY

Dettagli / *Details*
- 1 tasca
- 3 taschini portapenne
- Allacciatura collo regolabile con fibbia
- Porta torcione

- *1 pocket*
- *3 pens pockets*
- *Adjustable halter with buckle*
- *Cloth holder*

Art. 22P01H313
000 Nero / *Black*
019 Grigio chiaro / *Light Grey*
102 Verde militare / *Military green*
016 Tortora / *Taupe*
322 Marrone / *Brown*
006 Bordeaux / *Burgundy*
004 Blu / *Blue*

Taglie / *Sizes*
Taglia unica / *One size*

Tessuto / *Fabric*
65% poliestere 35% cotone
65% polyester 35% cotton
200 g / m²

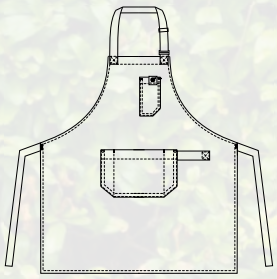

Art. 22P01H313
004 Blu / *Blue*

Art. 22P01H313
000 Nero / *Black*

Art. 22P01H313
019 Grigio chiaro / *Light Grey*

Art. 22P01H313
102 Verde militare / *Military green*

Art. 22P01H313
016 Tortora / *Taupe*

Art. 22P01H313
322 Marrone / *Brown*

Art. 22P01H313
006 Bordeaux / *Burgundy*

Art. 22P01H313
004 Blu / *Blue*

Gilet **CORA**
Art. 20P01E150
pag. 186

Grembiule **DOUGLAS**
Art. 20P01H013
pag. 187

COMFORT

MIGUEL

Dettagli / *Details*
- 2 tasche - 4 bottoni - Fascette regolabili

- 2 pockets - 4 buttons - Adjustable buckle

Taglie / *Sizes*
S ÷ XXXL Regular Fit

Art. 20P01E420
S322 Scozzese moro / *Scottish brown*

Tessuto / *Fabric*
68% poliestere 30% viscosa 2% elastan
68% polyester 30% viscose 2% elastane
175 g / m²

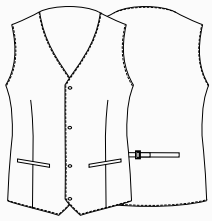

CORA

Dettagli / *Details*
- 2 tasche - 4 bottoni - Fascette regolabili

- 2 pockets - 4 buttons - Adjustable buckle

Taglie / *Sizes*
XS ÷ XXL Slim Fit

Art. 20P01E150
S322 Scozzese moro / *Scottish brown*

Tessuto / *Fabric*
68% poliestere 30% viscosa 2% elastan
68% polyester 30% viscose 2% elastane
175 g / m²

COMFORT

DOUGLAS

Dettagli / *Details*
- 1 tasca - 4 taschini portapenne
- Allacciatura collo regolabile con fibbia

- 1 pocket - 4 pen pockets
- Adjustable halter with buckle

Taglie / *Sizes*
Taglia unica / *One size*

Art. 20P01H013
S322 Scozzese moro / *Scottish brown*

Tessuto / *Fabric*
68% poliestere 30% viscosa 2% elastan
68% polyester 30% viscose 2% elastane
175 g / m²

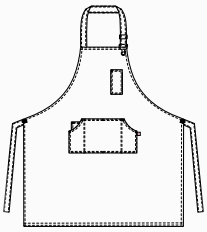

SHANNON

Dettagli / *Details*
- 1 tasca
- 3 taschini portapenne

- 1 pocket
- 3 pen pockets

Taglie / *Sizes*
Taglia unica / *One size*

Art. 20P01H014
S322 Scozzese moro / *Scottish brown*

Tessuto / *Fabric*
68% poliestere 30% viscosa 2% elastan
68% polyester 30% viscose 2% elastane
175 g / m²

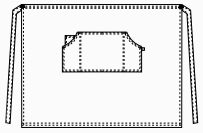

MADRAS

Dettagli / *Details*
- 2 tasche
- 1 taschino portapenne
- Allacciatura collo regolabile con bottoni

- *2 pockets*
- *1 pen pocket*
- *Adjustable halter with buttons*

Taglie / *Sizes*
Taglia unica / *One size*

Art. 20P01H157
000 Nero / *Black*

Tessuto / *Fabric*
100% poliestere
100% polyester
170 g / m²

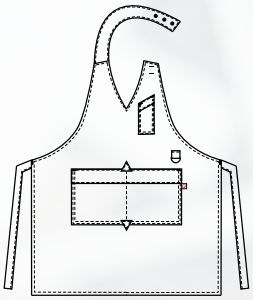

GIUDY

Dettagli / *Details*
- 1 tasca - 1 Taschino portapenne
- Allacciatura collo regolabile con bottoni

- 1 pocket - 1 pen pocket
- Adjustable halter with buttons

Taglie / *Sizes*
Taglia unica / *One size*

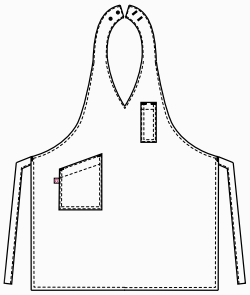

Art. 20P01H146
F024 Madras / *Madras*

Tessuto / *Fabric*
100% poliestere
100% polyester
120 g / m²

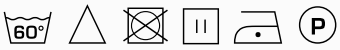

CINDY

Dettagli / *Details*
- 1 tasca - 1 Taschino portapenne
- Allacciatura collo regolabile con bottoni

- 1 pocket - 1 pen pocket
- Adjustable halter with buttons

Taglie / *Sizes*
Taglia unica / *One size*

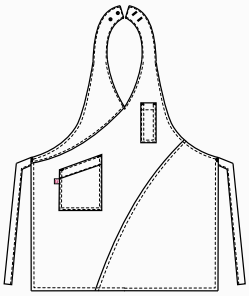

Art. 20P01H155
000 Nero / *Black*

Tessuto / *Fabric*
100% poliestere
100% polyester
170 g / m²

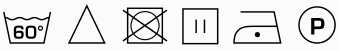

SNOW

Dettagli / *Details*
- Sfoderato
- 2 tasche
- 6 bottoni automatici
- Fascette regolabili
- Inserti in alcantara

- *Unlined*
- *2 pockets*
- *6 press studs*
- *Adjustable buckle*
- *Alcantara inserts*

Taglie / *Sizes*
S ÷ XXXL Slim Fit

Art. 19P01E092
J000 Nero / *Black*

Tessuto / *Fabric*
75% cotone 23% poliestere 2% elastan
75% cotton 23% polyester 2% elastane
210 g / m²

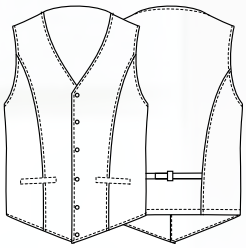

COMFORT

SANSA

Dettagli / *Details*
- Sfoderato
- 2 tasche
- 5 bottoni automatici
- Fascette regolabili
- Inserti in alcantara

- Unlined
- 2 pockets
- 5 press studs
- Adjustable buckle
- Alcantara inserts

Taglie / *Sizes*
XS ÷ XXXL Slim Fit

Art. 19P01E093
J000 Nero / *Black*

Tessuto / *Fabric*
75% cotone 23% poliestere 2% elastan
75% cotton 23% polyester 2% elastane
210 g / m²

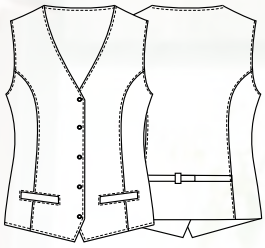

NIZZA

Dettagli / *Details*
- 2 tasche
- 1 taschino portapenne
- Allacciatura collo regolabile
- Anello porta torcione

- *2 pockets*
- *1 pen pocket*
- *Adjustable halter*
- *Cloth ring*

Taglie / *Sizes*
Taglia unica / *One size*

Art. 19P01H071
000 Nero / *Black*

Tessuto / *Fabric*
75% cotone 23% poliestere 2% elastan
75% cotton 23% polyester 2% elastane
210 g / m²

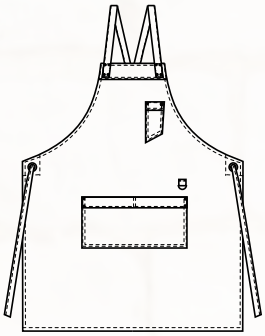

COMFORT

LUNA

Dettagli / *Details*
- 2 tasche
- Allacciatura collo regolabile con velcro

- 2 pockets
- Adjustable halter with velcro

Taglie / *Sizes*
Taglia unica / *One size*

Art. 19P01H069
J000 Nero / *Black*

Tessuto / *Fabric*
75% cotone 23% poliestere 2% elastan
75% cotton 23% polyester 2% elastane
210 g / m²

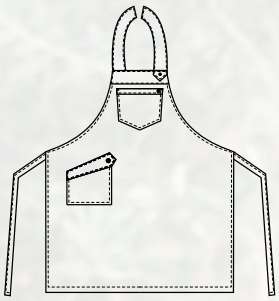

TUCSON

Dettagli / *Details*
- 2 tasche
- 3 taschini portapenne
- Allacciatura collo regolabile con fibbia
- Laccio collo removibile

- 2 pockets
- 3 pen pockets
- Adjustable halter with buckle
- Removable necklace

Taglie / *Sizes*
Taglia unica / *One size*

Art. 20P01H161
000 Nero / *Black*
102 Verde militare / *Military green*

Tessuto / *Fabric*
85% cotone 15% poliestere
85% cotton 15% polyester
290 g / m²

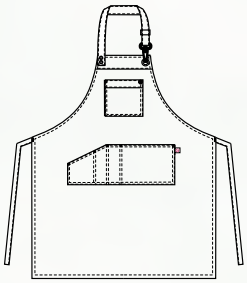

Art. 20P01H161
102 Verde militare / *Military green*

DAKOTA

Dettagli / *Details*
- 1 tasca - 2 taschini portapenne
- Allacciatura collo regolabile con fibbia
- Inserti in finta pelle
- Laccio collo removibile

- 1 pocket - 2 pen pockets
- Adjustable halter with buckle
- Fake leather inserts
- Removable necklace

Taglie / *Sizes*
Taglia unica / *One size*

Art. 20P01H160
117 Ocra / *Ochre*
119 Grigio / *Grey*

Tessuto / *Fabric*
100% cotone
100% cotton
260 g / m²

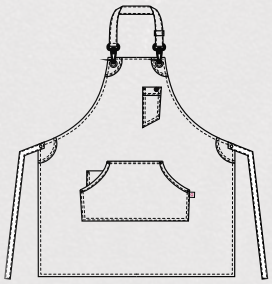

Art. 20P01H161
119 Grigio / *Grey*

Giblor's
italian work*life* specialist

Art. 22P01H067
R012 Rigato verde / *Striped green*

OREGON

Dettagli / *Details*
- 3 tasche
- Allacciatura collo regolabile con fibbia
- Anello porta torcione

- *3 pockets*
- *Adjustable halter with buckle*
- *Cloth ring*

Taglie / *Sizes*
Taglia unica / *One size*

Art. 22P01H067
R102 Rigato verde / *Green striped*

Tessuto / *Fabric*
85% cotone 15% poliestere
85% cotton 15% polyester
293 g / m²

Art. 19P01H067
R004 Rigato blu / *Blue striped*
R006 Rigato bordeaux / *Burgundy striped*

Tessuto / *Fabric*
85% cotone 15% poliestere
85% cotton 15% polyester
293 g / m²

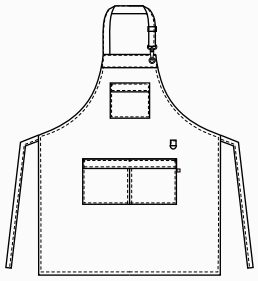

ACCESSORI COORDINABILI
MATCHING ACCESSORIES
pag. 361

KANSAS

Dettagli / *Details*
- 2 tasche
- Allacciatura collo regolabile con fibbia
- Laccio collo removibile

- 2 pockets
- Adjustable halter with buckle
- Removable necklace

Taglie / *Sizes*
Taglia unica / *One size*

Art. 20P01H073
322 Marrone / *Brown*

Tessuto 1 / *Fabric 1*
75% cotone 23% poliestere 2% elastan
75% cotton 23% polyester 2% elastane
210 g / m²

Tessuto 2 / *Fabric 2*
65% poliestere 35% cotone
65% polyester 35% cotton
200 g / m²

Tessuto 3 / *Fabric 3*
92% poliestere 8% elastan
92% polyester 8% elastane
247 g / m²

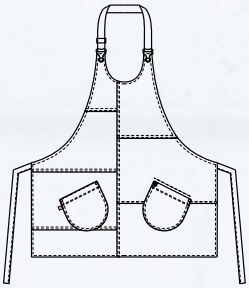

CALIFORNIA

Dettagli / *Details*
- 2 tasche
- 2 taschini portapenne
- Allacciatura collo regolabile con fibbia
- Laccio collo removibile

- 2 pockets
- 2 pen pockets
- Adjustable halter with buckle
- Removable necklace

Taglie / *Sizes*
Taglia unica / *One size*

Art. 20P01H072
322 Marrone / *Brown*

Tessuto 1 / *Fabric 1*
75% cotone 23% poliestere 2% elastan
75% cotton 23% polyester 2% elastane
210 g / m²

Tessuto 2 / *Fabric 2*
65% poliestere 35% cotone
65% polyester 35% cotton
200 g / m²

Tessuto 3 / *Fabric 3*
92% poliestere 8% elastan
92% polyester 8% elastane
247 g / m²

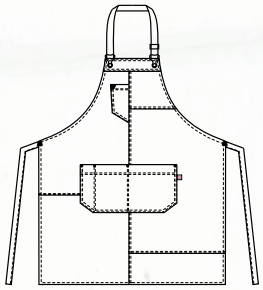

CALIFORNIA

Dettagli / *Details*
- 2 tasche
- 2 taschini portapenne
- Allacciatura collo regolabile con fibbia
- Laccio collo removibile

- *2 pockets*
- *2 pen pockets*
- *Adjustable halter with buckle*
- *Removable necklace*

Taglie / *Sizes*
Taglia unica / *One size*

Art. 19P01H072
J004 Jeans blu / *Blue jeans*

Tessuto 1 / *Fabric 1*
100% cotone
100% cotton
260 g / m²

Tessuto 2 / *Fabric 2*
100% poliestere
100% polyester
160 g / m²

Tessuto 3 / *Fabric 3*
92% poliestere 8% elastan
92% polyester 8% elastane
247 g / m²

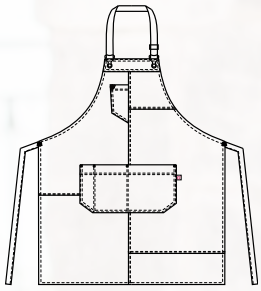

KANSAS

Dettagli / *Details*
- 2 tasche
- Allacciatura collo regolabile con fibbia
- Laccio collo removibile

- 2 pockets
- Adjustable halter with buckle
- Removable necklace

Taglie / *Sizes*
Taglia unica / *One size*

Art. 19P01H073
J004 Jeans blu / *Blue jeans*

Tessuto 1 / *Fabric 1*
100% cotone
100% cotton
260 g / m²

Tessuto 2 / *Fabric 2*
100% poliestere
100% polyester
160 g / m²

Tessuto 3 / *Fabric 3*
92% poliestere 8% elastan
92% polyester 8% elastane
247 g / m²

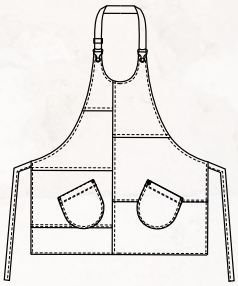

CHICAGO

Dettagli / *Details*
- 4 tasche
- Allacciatura collo regolabile con fibbia

- 4 pockets
- Adjustable halter with buckle

Taglie / *Sizes*
Taglia unica / *One size*

Art. 23P01H363
000 Nero / *Black*
004 Blu / *Blue*
019 Grigio chiaro / *Light Grey*
016 Tortora / *Taupe*
006 Bordeaux / *Burgundy*
102 Verde militare / *Military green*
122 Bruciato / *Burnt*
213 Prugna / *Purple*

Tessuto / *Fabric*
100% cotone
100% cotton
250 g / m²

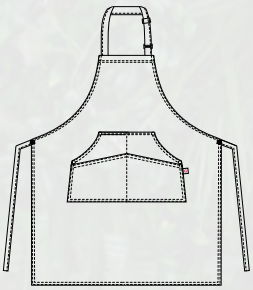

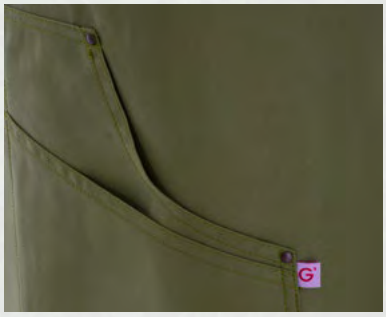

Art. 23P01H363
102 Verde militare / *Military green*

Art. 23P01H363
000 Nero / *Black*

Art. 23P01H363
004 Blu / *Blue*

Art. 23P01H363
019 Grigio chiaro / *Light Grey*

Art. 23P01H363
016 Tortora / *Taupe*

Art. 23P01H363
006 Bordeaux / *Burgundy*

Art. 23P01H363
102 Verde militare / *Military green*

Art. 23P01H363
122 Bruciato / *Burnt*

Art. 23P01H363
213 Prugna / *Purple*

Art. 23P01H362
000 Nero / *Black*

Art. 23P01H362
004 Blu / *Blue*

Art. 23P01H362
019 Grigio chiaro / *Light Grey*

Art. 23P01H362
016 Tortora / *Taupe*

Art. 23P01H362
006 Bordeaux / *Burgundy*

Art. 23P01H362
102 Verde militare / *Military green*

Art. 23P01H362
122 Bruciato / *Burnt*

Art. 23P01H362
213 Prugna / *Purple*

SEATTLE

Dettagli / *Details*
- 4 tasche

- 4 pockets

Art. 23P01H362
000 Nero / *Black*
004 Blu / *Blue*
019 Grigio chiaro / *Light Grey*
016 Tortora / *Taupe*
006 Bordeaux / *Burgundy*
102 Verde militare / *Military green*
122 Bruciato / *Burnt*
213 Prugna / *Purple*

Taglie / *Sizes*
Taglia unica / *One size*

Tessuto / *Fabric*
100% cotone
100% cotton
250 g / m²

Misure / *Dimensions*
43x70 cm

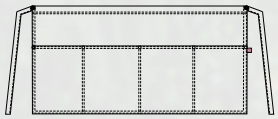

Art. 23P01H362
006 Bordeaux / *Burgundy*

CHICAGO

Dettagli / *Details*
- 4 tasche
- Allacciatura collo regolabile con fibbia

- 4 pockets
- Adjustable halter with buckle

Taglie / *Sizes*
Taglia unica / *One size*

Art. 23P01H367
J000 Jeans nero / *Black jeans*

Tessuto / *Fabric*
70% cotone 28% poliestere 2% elastan
70% cotton 28% polyester 2% elastane
230 g / m²

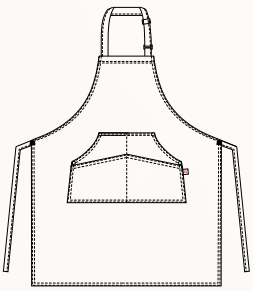

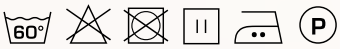

COMFORT

VIRGINIA

Dettagli / *Details*
- 2 tasche
- Allacciatura collo regolabile con fibbia

- 2 pockets
- Adjustable halter with buckle

Taglie / *Sizes*
Taglia unica / *One size*

Art. 23P01H368
J000 Jeans nero / *Black jeans*

Tessuto / *Fabric*
70% cotone 28% poliestere 2% elastan
70% cotton 28% polyester 2% elastane
230 g / m²

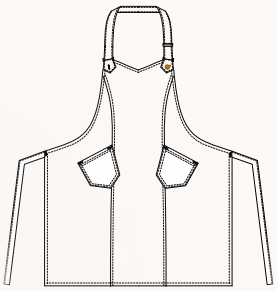

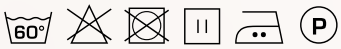

ESSENTIAL COLLECTION

CHICAGO

Dettagli / *Details*
- 4 grandi tasche
- Allacciatura collo regolabile con fibbia

- 4 big pockets
- Adjustable halter with buckle

Taglie / *Sizes*
Taglia unica / *One size*

Art. 23P01H370
J004 Jeans blu / *Blue jeans*

Tessuto / *Fabric*
98% cotone 2% elastan
98% cotton 2% elastane
200 g / m²

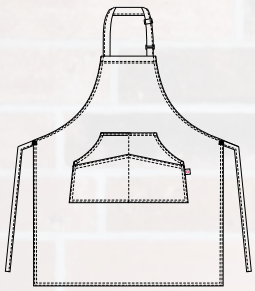

COMFORT

VIRGINIA

Dettagli / *Details*
- 2 tasche
- Allacciatura collo regolabile con fibbia

- 2 pockets
- Adjustable halter with buckle

Taglie / *Sizes*
Taglia unica / *One size*

Art. 23P01H369
J004 Jeans blu / *Blue jeans*

Tessuto / *Fabric*
98% cotone 2% elastan
98% cotton 2% elastane
200 g / m²

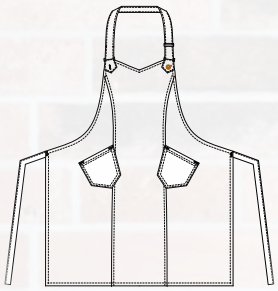

DOUGLAS

Dettagli / *Details*
- 1 tasca
- 4 taschini portapenne
- Allacciatura collo regolabile con fibbia

- 1 pocket
- 4 pen pockets
- Adjustable halter with buckle

Taglie / *Sizes*
Taglia unica / *One size*

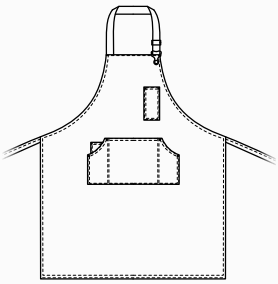

Art. 18P01H013
004 Blu jeans / *Blue jeans*

Tessuto / *Fabric*
100% cotone / *cotton*
260 g / m²

SHANNON

Dettagli / *Details*
- 1 tasca
- 3 taschini portapenne

- 1 pocket
- 3 pen pockets

Taglie / *Sizes*
Taglia unica / *One size*

Misure / *Dimensions* 70x80 cm

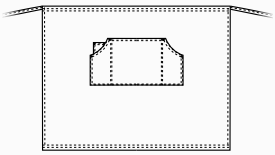

Art. 18P01H014
004 Blu jeans / *Blue jeans*

Tessuto / *Fabric*
100% cotone / *cotton*
260 g / m²

DOUGLAS

Dettagli / *Details*
- 1 tasca
- 4 taschini portapenne
- Allacciatura collo regolabile con fibbia

- 1 pocket
- 4 pen pockets
- Adjustable halter with buckle

Taglie / *Sizes*
Taglia unica / *One size*

Art. 23P01H374
S118 Scozzese azzurro / *Scottish blue*

Tessuto / *Fabric*
98% cotone 2% elastan
98% cotton 2% elastane
200 g / m²

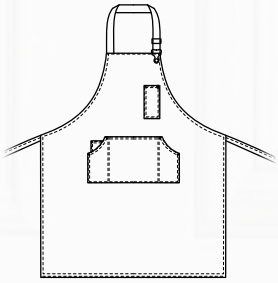

ACCESSORI COORDINABILI
MATCHING ACCESSORIES
pag. 360

DOUGLAS

Dettagli / *Details*
- 1 tasca
- 4 taschini portapenne
- Allacciatura collo regolabile con fibbia

- *1 pocket*
- *4 pen pockets*
- *Adjustable halter with buckle*

Taglie / *Sizes*
Taglia unica / *One size*

Art. 23P01H013
R322 Rigato marrone / *Brown striped*

Tessuto / *Fabric*
50% cotone 50% poliestere
50% cotton 50% polyester
200 g / m²

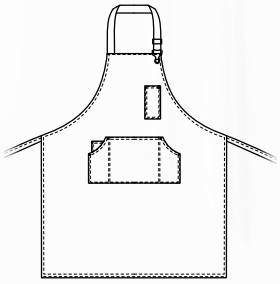

ACCESSORI COORDINABILI
MATCHING ACCESSORIES
pag. 360

COLORADO

Dettagli / *Details*
- 1 grande tasca
- 1 taschino portapenne
- Allacciatura collo regolabile con fibbia

- 1 big pocket
- 1 pen pocket
- Adjustable halter with buckle

Taglie / *Sizes*
Taglia unica / *One size*

Art. 22P01H317
073 Beige / Beige

Tessuto / *Fabric*
100% cotone
100% cotton
250 g / m²

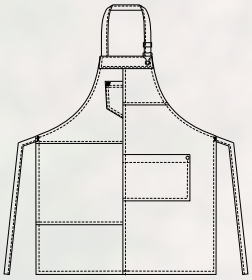

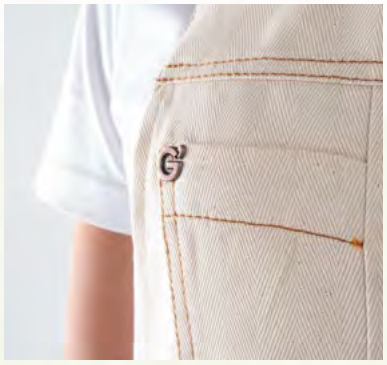

MANCHESTER

Dettagli / *Details*
- 3 tasche - 1 taschino portapenne
- Allacciatura collo regolabile con vela
- Anello porta torcione

- *3 pockets - 1 pen pocket*
- *Adjustable halter with ring*
- *Cloth ring*

Taglie / *Sizes*
Taglia unica / *One size*

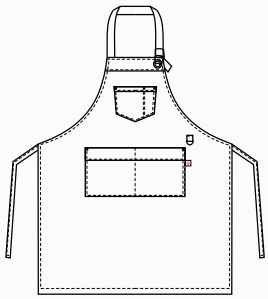

Art. 18P01H019
000 Nero / *Black*

Tessuto / *Fabric*
65% poliestere 35% cotone
65% polyester 35% cotton
200 g / m²

LUNA

Dettagli / *Details*
- 2 tasche
- 1 taschino portapenne
- Allacciatura collo regolabile con velcro

- *2 pockets*
- *1 pen pocket*
- *Adjustable halter with velcro*

Taglie / *Sizes*
Taglia unica / *One size*

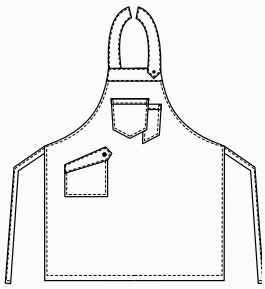

Art. 18P01H020
000 Nero / *Black*

Tessuto / *Fabric*
65% poliestere 35% cotone
65% polyester 35% cotton
200 g / m²

DOUGLAS

Dettagli / *Details*
- 1 tasca
- 4 taschini portapenne
- Allacciatura collo regolabile con fibbia

- 1 pocket
- 4 pen pockets
- Adjustable halter with buckle

Taglie / *Sizes*
Taglia unica / *One size*

Art. 23P01H374
S322 Scozzese marrone / *Scottish brown*

Art. 23P01H371
016 Tortora / *Taupe*

Tessuto / *Fabric*
98% cotone 2% elastan
98% cotton 2% elastane
200 g / m²

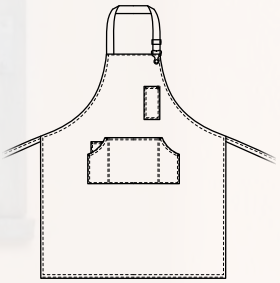

Art. 23P01H371
016 Tortora / *Taupe*

Art. 23P01H374
S322 Scozzese marrone / *Scottish brown*

ACCESSORI COORDINABILI
COORDINABLE ACCESSORIES
pag. 360

UTAH

Dettagli / *Details*
- 1 tasca
- 2 taschini portapenne
- Allacciatura collo regolabile con automatico

- 1 pocket
- 2 pen pockets
- Adjustable halter with press stud

Taglie / *Sizes*
Taglia unica / *One size*

Art. 22P01H319
000 Nero / *Black*

Tessuto / *Fabric*
65% poliestere 35% cotone
65% polyester 35% cotton
310 g / m²

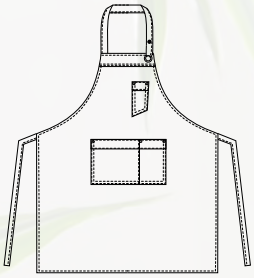

PICASSO

Dettagli / *Details*
- Tela impermeabile
- 2 grandi tasche
- 4 taschini portapenne
- Allacciatura collo regolabile con fibbia
- Inserti in Alcantara

- Waterproof canvas
- 2 big pockets
- 4 pen pockets
- Adjustable halter with buckle
- Alcantara inserts

Taglie / *Sizes*
Taglia unica / *One size*

Art. 19P01H081
000 Nero / *Black*

Tessuto / *Fabric*
100% poliestere
100% polyester
215 g / m²

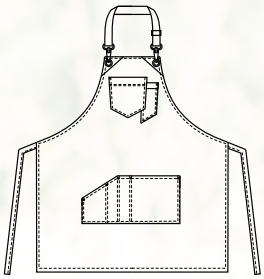

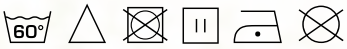

MAGRITTE

Dettagli / *Details*
- Tela impermeabile
- 3 grandi tasche
- 3 taschini portapenne
- Allacciatura collo regolabile con fibbia

- *Waterproof canvas*
- *3 big pockets*
- *3 pen pockets*
- *Adjustable halter with buckle*

Taglie / *Sizes*
Taglia unica / *One size*

Art. 19P01H080
016 Tortora / *Taupe*

Tessuto 1 / *Fabric 1*
100% poliestere
100% polyester
215 g / m²

Tessuto 2 / *Fabric 2*
55% viscosa 45% poliuterano
55% viscose 45% polyurethane
254 g / m²

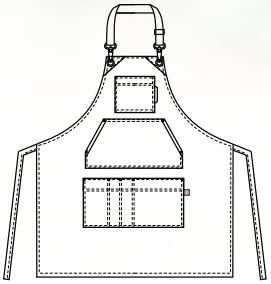

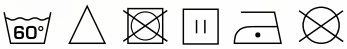

GAUGUIN

Dettagli / *Details*
- Tela impermeabile
- 3 grandi tasche
- 3 taschini portapenne
- Allacciatura collo regolabile con fibbia

- Waterproof canvas
- 3 big pockets
- 3 pen pockets
- Adjustable halter with buckle

Taglie / *Sizes*
Taglia unica / *One size*

Art. 19P01H079
004 Blu / *Blue*

Tessuto 1 / *Fabric 1*
100% poliestere
100% polyester
215 g / m²

Tessuto 2 / *Fabric 2*
55% viscosa 45% poliuterano
55% viscose 45% polyurethane
254 g / m²

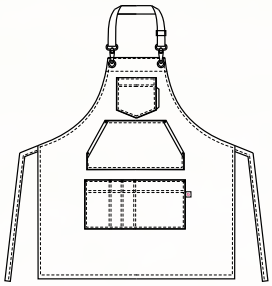

Giblor's
italian worklife specialist

Ti dedichi a un pubblico amante degli stili classici e lontano dalle mode passeggere?

Nella collezione **G'Evergreen** puoi trovare gilet, camicie, accessori e abiti dal mood intramontabile. Capi adatti ad ogni occasione, pensati per te che conosci il fascino della discrezione e sai trasformare la semplicità in un privilegio. Insostituibili compagni di viaggio per chi sa accogliere con classe, creando atmosfere fuori dal tempo.

Evergreen
COLLECTION

Do you dedicate yourself to a public that loves classic styles and is far from passing fashions?

*In the **G' Evergreen** collection you can find vests, shirts, accessories and dresses with a timeless mood. Clothes suitable for every occasion, designed for those who know the charm of discretion and how to transform simplicity into a privilege.*
Irreplaceable traveling companions for those who know how to welcome with class, creating timeless atmospheres.

ho.re.ca. & services

MIGUEL

Dettagli / *Details*
- Foderato
- 2 tasche
- 4 bottoni
- Fascette regolabili

- *Lined*
- *2 pockets*
- *4 buttons*
- *Adjustable buckle*

Taglie / *Sizes*
XS ÷ XXXL Regular Fit

Art. 106/E
000 Nero / *Black*

Tessuto / *Fabric*
100% poliestere
100% polyester
160 g / m²

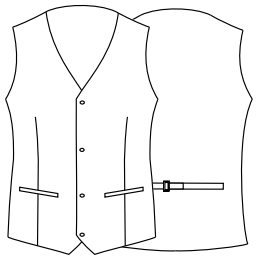

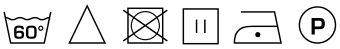

Art. 106BX
006 Bordeaux / *Burgundy*

100% poliestere / *100% polyester*
220 g / m²

Art. 106
004 Blu / *Blue*

100% poliestere / *100% polyester*
160 g / m²

ROSITA

Dettagli / *Details*
- Sfoderato
- 2 tasche
- 4 bottoni
- Fascette regolabili

- Unlined
- 2 pockets
- 4 buttons
- Adjustable buckle

Taglie / *Sizes*
XS ÷ XXL Regular Fit

Art. 270/E
000 Nero / *Black*

Tessuto / *Fabric*
100% poliestere
100% polyester
160 g / m²

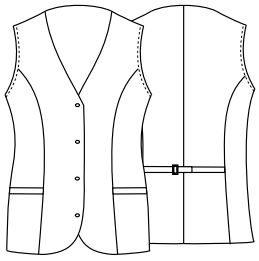

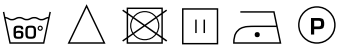

Art. 270BX
006 Bordeaux / *Burgundy*

100% poliestere / *100% polyester*
220 g / m²

Art. 270
004 Blu / *Blue*

100% poliestere / *100% polyester*
160 g / m²

Grembiule **SENNA**
Art. 20P01H153
pag. 229

Grembiule **RODANO**
Art. 20P01H154
pag. 229

NAPOLI

Dettagli / *Details*
- 1 tasca

- 1 pocket

Taglie / *Sizes*
Taglia unica / *One size*

Misure / *Dimensions*
70x43 cm

Art. 20P01H423
G000 Gessato nero
G000 Black pinstriped

Tessuto / *Fabric*
99% poliestere 1% viscosa
99% polyester 1% viscose
170 g / m^2

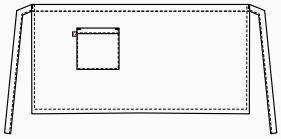

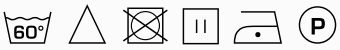

RENO

Dettagli / *Details*
- 2 tasche - 1 taschino portapenne
- Allacciatura collo regolabile con bottoni

- 2 pockets - 1 pen pocket
- Adjustable halter with buttons

Taglie / *Sizes*
Taglia unica / *One size*

Art. 20P01H152
G000 Gessato nero
G000 Black pinstriped

Tessuto / *Fabric*
99% poliestere 1% viscosa
99% polyester 1% viscose
170 g / m^2

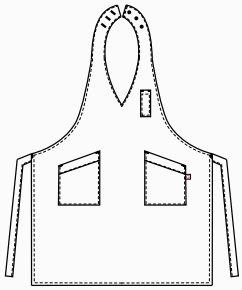

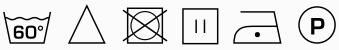

SENNA

Dettagli / *Details*
- 2 tasche
- Allacciatura collo regolabile con bottoni

- 2 pockets
- Adjustable halter with buttons

Taglie / *Sizes*
Taglia unica / *One size*

Art. 20P01H153
G000 Gessato nero
G000 Black pinstriped

Tessuto / *Fabric*
99% poliestere 1% viscosa
99% polyester 1% viscose
170 g / m^2

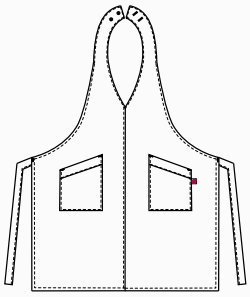

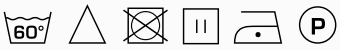

RODANO

Dettagli / *Details*
- 1 tasca

- 1 pocket

Taglie / *Sizes*
Taglia unica / *One size*

Misure / *Dimensions*
98x70 cm

Art. 20P01H154
G000 Gessato nero
G000 Black pinstriped

Tessuto / *Fabric*
99% poliestere 1% viscosa
99% polyester 1% viscose
170 g / m^2

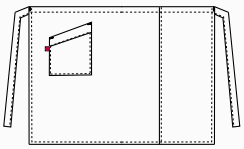

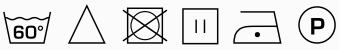

NAPOLI

Dettagli / *Details*
- 1 tasca

- 1 pocket

Taglie / *Sizes*
Taglia unica / *One size*

Misure / *Dimensions*
70x43 cm

Art. 20P01H423
G119 Gessato grigio
G119 Grey pinstriped

Tessuto / *Fabric*
99% poliestere 1% viscosa
99% polyester 1% viscose
170 g / m^2

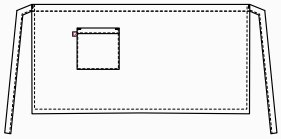

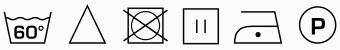

RENO

Dettagli / *Details*
- 2 tasche - 1 taschino portapenne
- Allacciatura collo regolabile con bottoni

- 2 pockets - 1 pen pocket
- Adjustable halter with buttons

Taglie / *Sizes*
Taglia unica / *One size*

Art. 20P01H152
G119 Gessato grigio
G119 Grey pinstriped

Tessuto / *Fabric*
99% poliestere 1% viscosa
99% polyester 1% viscose
170 g / m^2

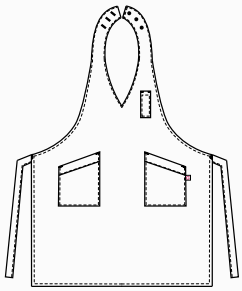

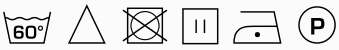

SENNA

Dettagli / *Details*
- 2 tasche
- Allacciatura collo regolabile con bottoni

- 2 pockets
- Adjustable halter with buttons

Taglie / *Sizes*
Taglia unica / *One size*

Art. 20P01H153
G119 Gessato grigio
G119 Grey pinstriped

Tessuto / *Fabric*
99% poliestere 1% viscosa
99% polyester 1% viscose
170 g / m^2

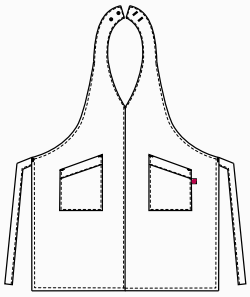

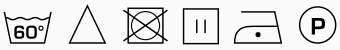

RODANO

Dettagli / *Details*
- 1 tasca

- 1 pocket

Taglie / *Sizes*
Taglia unica / *One size*

Misure / *Dimensions*
98x70 cm

Art. 20P01H154
G119 Gessato grigio
G119 Grey pinstriped

Tessuto / *Fabric*
99% poliestere 1% viscosa
99% polyester 1% viscose
170 g / m^2

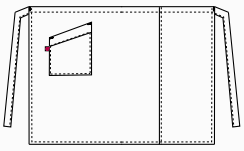

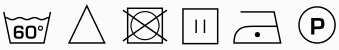

NAPOLI

Dettagli / *Details*
- 1 tasca

- 1 pocket

Taglie / *Sizes*
Taglia unica / *One size*

Misure / *Dimensions*
70x43 cm

Art. 20P01H423
G006 Gessato bordeaux
G006 Burgundy pinstriped

Tessuto / *Fabric*
99% poliestere 1% viscosa
99% polyester 1% viscose
170 g / m^2

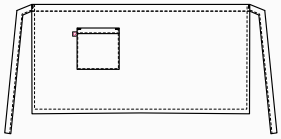

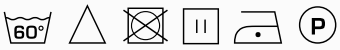

RENO

Dettagli / *Details*
- 2 tasche - 1 taschino portapenne
- Allacciatura collo regolabile con bottoni

- 2 pockets - 1 pen pocket
- Adjustable halter with buttons

Taglie / *Sizes*
Taglia unica / *One size*

Art. 20P01H152
G006 Gessato bordeaux
G006 Burgundy pinstriped

Tessuto / *Fabric*
99% poliestere 1% viscosa
99% polyester 1% viscose
170 g / m^2

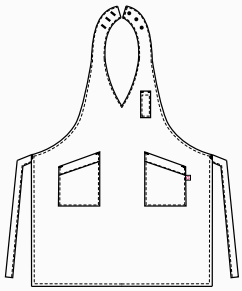

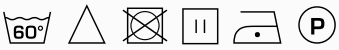

SENNA

Dettagli / *Details*
- 2 tasche
- Allacciatura collo regolabile con bottoni

- 2 pockets
- Adjustable halter with buttons

Taglie / *Sizes*
Taglia unica / *One size*

Art. 20P01H153
G006 Gessato bordeaux
G006 Burgundy pinstriped

Tessuto / *Fabric*
99% poliestere 1% viscosa
99% polyester 1% viscose
170 g / m^2

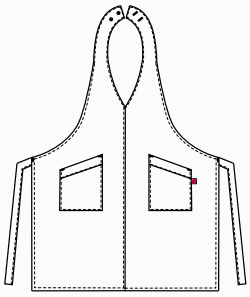

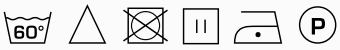

RODANO

Dettagli / *Details*
- 1 tasca

- 1 pocket

Taglie / *Sizes*
Taglia unica / *One size*

Misure / *Dimensions*
98x70 cm

Art. 20P01H154
G006 Gessato bordeaux
G006 Burgundy pinstriped

Tessuto / *Fabric*
99% poliestere 1% viscosa
99% polyester 1% viscose
170 g / m^2

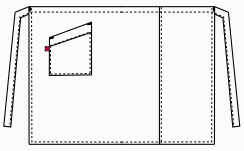

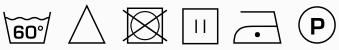

Misure / *Dimensions*
98x70 cm

Misure / *Dimensions*
74x100 cm

Misure / *Dimensions*
83x67 cm

PRAGA

Dettagli / *Details*
- 1 tasca

- 1 pocket

Taglie / *Sizes*
Taglia unica / *One size*

Art. 8M1641

Tessuto / *Fabric*
65% poliestere 35% cotone
65% polyester 35% cotton
200 g / m²

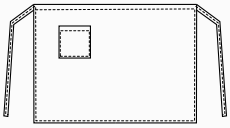

AMSTERDAM

Dettagli / *Details*
- 2 tasche

- 2 pockets

Taglie / *Sizes*
Taglia unica / *One size*

Art. 1100

Tessuto / *Fabric*
65% poliestere 35% cotone
65% polyester 35% cotton
200 g / m²

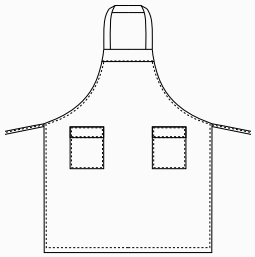

ELETTRA

Dettagli / *Details*
- 1 tasca
- Allacciatura collo regolabile con velcro

- 1 pocket
- Adjustable halter with velcro

Taglie / *Sizes*
Taglia unica / *One size*

Art. 15P01H455

Tessuto / *Fabric*
65% poliestere 35% cotone
65% polyester 35% cotton
200 g / m²

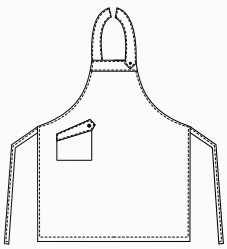

NAPOLI

Dettagli / *Details*
- 1 tasca

- 1 pocket

Taglie / *Sizes* Taglia unica / *One size*

Misure / *Dimensions* 70x43 cm

Art. 423
000 Nero / *Black*

Tessuto / *Fabric*
100% poliestere
100% polyester
220 g / m²

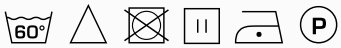

FERRARA

Dettagli / *Details*
- 2 tasche - 1 portapenne
- Allacciatura collo regolabile con bottone

- 2 pockets - 1 penpocket
- Adjustable halter with button

Taglie / *Sizes* Taglia unica / *One size*

Art. 424
000 Nero / *Black*

Tessuto / *Fabric*
100% poliestere
100% polyester
220 g / m²

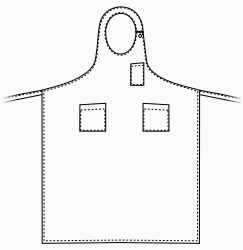

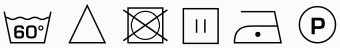

LIONE

Dettagli / *Details*
- 1 tasca

- 1 pocket

Taglie / *Sizes* Taglia unica / *One size*

Misure / *Dimensions* *98x70 cm*

Art. 422
000 Nero / *Black*

Tessuto / *Fabric*
100% poliestere
100% polyester
220 g / m²

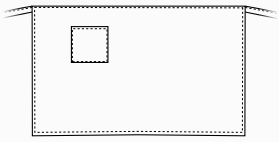

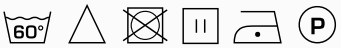

VIENNA

LUXSATIN

Dettagli / *Details*
- 1 tasca
- 2 taschini portapenne
- Allacciatura collo regolabile con bottoni automatici

- *1 pocket*
- *2 pen pockets*
- *Adjustable halter with press studs*

Taglie / *Sizes*
Taglia unica / *One size*

Art. 11P08H83
119 Grigio / *Grey*
000 Nero / *Black*
006 Bordeaux / *Burgundy*
3003F Rosso / *Red*
321 Bluette / *Royal*

Art. 11P08H83B
00 Bianco / *White*

Tessuto / *Fabric*
50% cotone 50% poliestere
50% cotton 50% polyester
180 g / m²

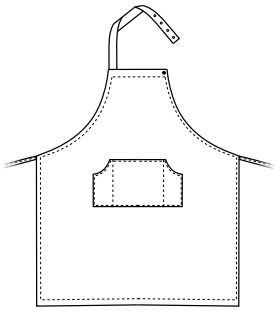

Art. 11P08H83B
00 Bianco / *White*
LUXSATIN

Art. 11P08H83
000 Nero / *Black*
LUXSATIN

Art. 11P08H83
119 Grigio / *Grey*
LUXSATIN

Art. 11P08H83
006 Bordeaux / *Burgundy*
LUXSATIN

Art. 11P08H83
3003F Rosso / *Red*
LUXSATIN

Art. 11P08H83
321 Bluette / *Royal*
LUXSATIN

VIRGINIA

Dettagli / *Details*
- 2 tasche
- Allacciatura collo regolabile con fibbia

- 2 pockets
- Adjustable halter with buckle

Art. Q1H00267
U32 Nero / *Black*
Z48 Blu / *Blue*
C02 Grigio chiaro / *Light Grey*
Z41 Tortora / *Taupe*
U35 Bordeaux / *Burgundy*
Z43 Verde militare / *Military green*
Z44 Marrone / *Brown*

Taglie / *Sizes*
Taglia unica / *One size*

Tessuto / *Fabric*
65% poliestere 35% cotone
65% polyester 35% cotton
200 g / m²

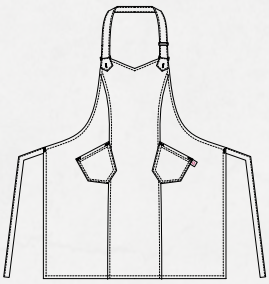

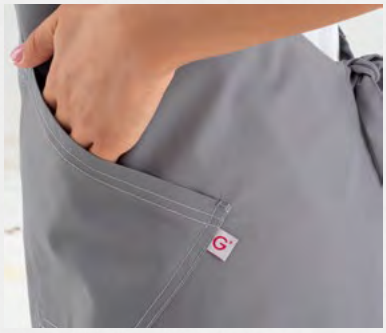

Art. Q1H00267
C02 Grigio chiaro / *Light grey*

Art. Q1H00267
C02 Grigio chiaro / *Light Grey*

Art. Q1H00267
U32 Nero / *Black*

Art. Q1H00267
U35 Bordeaux / *Burgundy*

Art. Q1H00267
Z41 Tortora / *Taupe*

Art. Q1H00267
Z43 Verde militare / *Military green*

Art. Q1H00267
Z44 Marrone / *Brown*

Art. Q1H00267
Z48 Blu / *Blue*

ZANTE

Dettagli / *Details*
- 2 grandi tasche
- Allacciatura collo regolabile con fibbia

- 2 big pockets
- Adjustable halter with buckle

Taglie / *Sizes*
Taglia unica / *One size*

Misure / *Dimensions*
66x92 cm

Art. Q1H00212
C02 Grigio chiaro / *Light grey*
U32 Nero / *Black*
U35 Bordeaux / *Bordeaux*
Z41 Tortora / *Taupe*
Z43 Militare / *Military green*
Z44 Marrone / *Brown*
Z48 Blu / *Blue*

Tessuto / *Fabric*
65% poliestere 35% cotone
65% polyester 35% cotton
200 g / m²

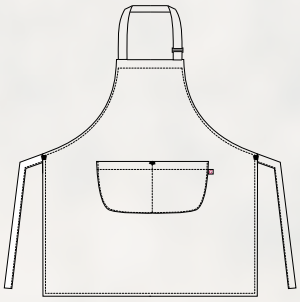

Art. Q1H00212
U32 Nero / *Black*

Art. Q1H00212
C02 Grigio chiaro / Light grey

Art. Q1H00212
U32 Nero / *Black*

Art. Q1H00212
U35 Bordeaux / *Bordeaux*

Art. Q1H00212
Z41 Tortora / *Taupe*

Art. Q1H00212
Z43 Militare / *Military green*

Art. Q1H00212
Z44 Marrone / *Brown*

Art. Q1H00212
Z48 Blu / *Blue*

ESSENTIAL
COLLECTION

MATERA

Dettagli / *Details*
-1 tasca
- 1 pocket

Taglie / *Sizes*
Taglia unica / *One size*

Misure / *Dimensions*
105x75 cm

Art. Q1H00213
C02 Grigio chiaro / *Light grey*
U32 Nero / *Black*
U35 Bordeaux / *Bordeaux*
Z41 Tortora / *Taupe*
Z43 Militare / *Military green*
Z44 Marrone / *Brown*
Z48 Blu / *Blue*

Tessuto / *Fabric*
65% poliestere 35% cotone
65% polyester 35% cotton
200 g / m²

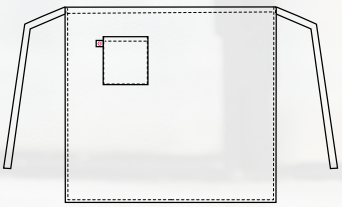

Art. Q1H00213
01 Blu / *Blue*

Art. Q1H00213
C02 Grigio chiaro / Light grey

Art. Q1H00213
U32 Nero / *Black*

Art. Q1H00213
U35 Bordeaux / *Bordeaux*

Art. Q1H00213
Z41 Tortora / *Taupe*

Art. Q1H00213
Z43 Militare / *Military green*

Art. Q1H00213
Z44 Marrone / *Brown*

Art. Q1H00213
Z48 Blu / *Blue*

ESSENTIAL COLLECTION

BARI

Dettagli / *Details*
-1 tasca
- 1 pocket

Taglie / *Sizes*
Taglia unica / *One size*

Misure / *Dimensions*
80x45 cm

Art. Q1H00214
C02 Grigio chiaro / *Light grey*
U32 Nero / *Black*
U35 Bordeaux / *Bordeaux*
Z41 Tortora / *Taupe*
Z43 Militare / *Military green*
Z44 Marrone / *Brown*
Z48 Blu / *Blue*

Tessuto / *Fabric*
65% poliestere 35% cotone
65% polyester 35% cotton
200 g / m²

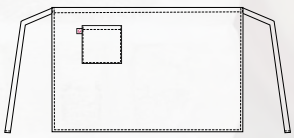

Art. Q1H00214
U35 Bordeaux / *Bordeaux*

Art. Q1H00214
C02 Grigio chiaro / Light grey

Art. Q1H00214
U32 Nero / *Black*

Art. Q1H00214
U35 Bordeaux / *Bordeaux*

Art. Q1H00214
Z41 Tortora / *Taupe*

Art. Q1H00214
Z43 Militare / *Military green*

Art. Q1H00214
Z44 Marrone / *Brown*

Art. Q1H00214
Z48 Blu / *Blue*

LIPARI

Dettagli / *Details*
- 1 grande tasca
- 2 taschini portapenne
- Allacciatura collo regolabile con bottoni

- *1 big pocket*
- *2 pen pockets*
- *Adjustable halter with buttons*

Taglie / *Sizes*
Taglia unica / *One size*

Misure / *Dimensions*
68x88 cm

Art. Q1H00207
U32 Nero / *Black*
D22 Antracite / *Anthracite*
Z44 Marrone / *Brown*
U33 Caffè / *Coffee*
U35 Bordeaux / *Bordeaux*
Z46 Fucsia / *Fuchsia*
D25 Rosso / *Red*
D24 Arancio / *Orange*
C03 Giallo / *Yellow*
C09 Pistacchio / *Pistachio*
Z49 Verde scuro / *Dark green*
Z48 Blu / *Blue*
U38 Bluette / *Royal*
D28 Turchese / *Turquoise*

Tessuto / *Fabric*
100% poliestere
100% polyester
220 g / m²

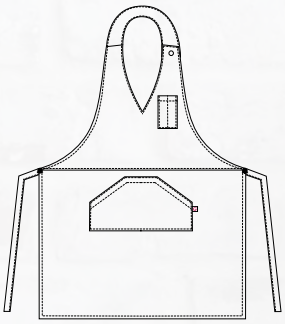

Art. Q1H00207
U33 Caffè / *Coffee*

Art. Q1H00207
U32 Nero / *Black*

Art. Q1H00207
D22 Antracite / *Anthracite*

Art. Q1H00207
Z44 Marrone / *Brown*

Art. Q1H00207
U33 Caffè / *Coffee*

Art. Q1H00207
U35 Bordeaux / *Bordeaux*

Art. Q1H00207
Z46 Fucsia / *Fuchsia*

Art. Q1H00207
D25 Rosso / *Red*

Art. Q1H00207
D24 Arancio / *Orange*

Art. Q1H00207
C03 Giallo / *Yellow*

Art. Q1H00207
C09 Pistacchio / *Pistachio*

Art. Q1H00207
Z49 Verde scuro / *Dark green*

Art. Q1H00207
Z48 Blu / *Blue*

Art. Q1H00207
U38 Bluette / *Royal*

Art. Q1H00207
D28 Turchese / *Turquoise*

Art. Q1H00210
U32 Nero / *Black*

Art. Q1H00210
D22 Antracite / *Anthracite*

Art. Q1H00210
Z44 Marrone / *Brown*

Art. Q1H00210
U33 Caffè / *Coffee*

Art. Q1H00210
U35 Bordeaux / *Bordeaux*

Art. Q1H00210
Z46 Fucsia / *Fuchsia*

Art. Q1H00210
D25 Rosso / *Red*

Art. Q1H00210
D24 Arancio / *Orange*

Art. Q1H00210
C03 Giallo / *Yellow*

Art. Q1H00210
C09 Pistacchio / *Pistachio*

Art. Q1H00210
Z49 Verde scuro / *Dark green*

Art. Q1H00210
Z48 Blu / *Blue*

Art. Q1H00210
U38 Bluette / *Royal*

Art. Q1H00210
D28 Turchese / *Turquoise*

POSITANO

Dettagli / *Details*
- 2 tasche

- 2 pockets

Taglie / *Sizes*
Taglia unica / *One size*

Misure / *Dimensions*
69x60 cm

Art. Q1H00210
U32 Nero / *Black*
D22 Antracite / *Anthracite*
Z44 Marrone / *Brown*
U33 Caffè / *Coffee*
U35 Bordeaux / *Bordeaux*
Z46 Fucsia / *Fuchsia*
D25 Rosso / *Red*
D24 Arancio / *Orange*
C03 Giallo / *Yellow*
C09 Pistacchio / *Pistachio*
Z49 Verde scuro / *Dark green*
Z48 Blu / *Blue*
U38 Bluette / *Royal*
D28 Turchese / *Turquoise*

Tessuto / *Fabric*
100% poliestere
100% polyester
220 g / m²

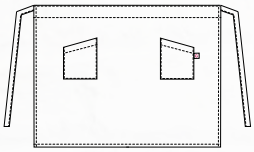

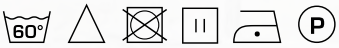

Art. Q1H00210
U32 Nero / *Black*

ESSENTIAL COLLECTION

PUB

Dettagli / *Details*
- 3 grandi tasche

- 3 big pockets

Taglie / *Sizes*
Taglia unica / *One size*

Misure / *Dimensions*
51x32 cm

Art. Q1H00211
U32 Nero / *Black*
D22 Antracite / *Anthracite*
Z44 Marrone / *Brown*
U33 Caffè / *Coffee*
U35 Bordeaux / *Bordeaux*
Z46 Fucsia / *Fuchsia*
D25 Rosso / *Red*
D24 Arancio / *Orange*
C03 Giallo / *Yellow*
C09 Pistacchio / *Pistachio*
Z49 Verde scuro / *Dark green*
Z48 Blu / *Blue*
U38 Bluette / *Royal*
D28 Turchese / *Turquoise*

Tessuto / *Fabric*
100% poliestere
100% polyester
220 g / m²

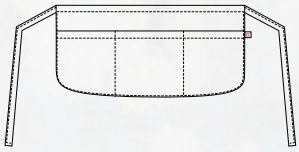

Art. Q1H00211
U32 Nero / *Black*

Art. Q1H00211
U32 Nero / *Black*

Art. Q1H00211
D22 Antracite / *Anthracite*

Art. Q1H00211
Z44 Marrone / *Brown*

Art. Q1H00211
U33 Caffè / *Coffee*

Art. Q1H00211
U35 Bordeaux / *Bordeaux*

Art. Q1H00211
Z46 Fucsia / *Fuchsia*

Art. Q1H00211
D25 Rosso / *Red*

Art. Q1H00211
D24 Arancio / *Orange*

Art. Q1H00211
C03 Giallo / *Yellow*

Art. Q1H00211
C09 Pistacchio / *Pistachio*

Art. Q1H00211
Z49 Verde scuro / *Dark green*

Art. Q1H00211
Z48 Blu / *Blue*

Art. Q1H00211
U38 Bluette / *Royal*

Art. Q1H00211
D28 Turchese / *Turquoise*

CAPRI

Dettagli / *Details*
- 2 taschini portapenne
- 2 tasche
- Allacciatura collo regolabile con bottoni

- *2 pen pockets*
- *2 pockets*
- *Adjustable halter with buttons*

Taglie / *Sizes*
Taglia unica / *One size*

Misure / *Dimensions*
81x123 cm

Art. Q1H00208
U32 Nero / *Black*
D22 Antracite / *Anthracite*
Z44 Marrone / *Brown*
U33 Caffè / *Coffee*
U35 Bordeaux / *Bordeaux*
Z46 Fucsia / *Fuchsia*
D25 Rosso / *Red*
D24 Arancio / *Orange*
C03 Giallo / *Yellow*
C09 Pistacchio / *Pistachio*
Z49 Verde scuro / *Dark green*
Z48 Blu / *Blue*
U38 Bluette / *Royal*
D28 Turchese / *Turquoise*

Tessuto / *Fabric*
100% poliestere
100% polyester
220 g / m²

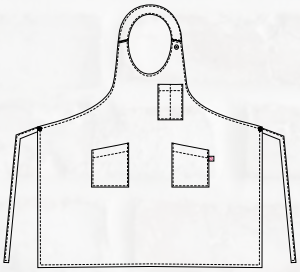

Art. Q1H00208
U35 Bordeaux / *Bordeaux*

Art. Q1H00208
U32 Nero / *Black*

Art. Q1H00208
D22 Antracite / *Anthracite*

Art. Q1H00208
Z44 Marrone / *Brown*

Art. Q1H00208
U33 Caffè / *Coffee*

Art. Q1H00208
U35 Bordeaux / *Bordeaux*

Art. Q1H00208
Z46 Fucsia / *Fuchsia*

Art. Q1H00208
D25 Rosso / *Red*

Art. Q1H00208
D24 Arancio / *Orange*

Art. Q1H00208
C03 Giallo / *Yellow*

Art. Q1H00208
C09 Pistacchio / *Pistachio*

Art. Q1H00208
Z49 Verde scuro / *Dark green*

Art. Q1H00208
Z48 Blu / *Blue*

Art. Q1H00208
U38 Bluette / *Royal*

Art. Q1H00208
D28 Turchese / *Turquoise*

LATINA

Dettagli / *Details*
- 1 taschino portapenne
- 1 grande tasca
- Allacciatura collo regolabile con bottoni

- *1 pen pocket*
- *1 big pocket*
- *Adjustable halter with buttons*

Taglie / *Sizes*
Taglia unica / *One size*

Misure / *Dimensions*
67x69 cm

Art. Q1H00209
U32 Nero / *Black*
D22 Antracite / *Anthracite*
Z44 Marrone / *Brown*
U33 Caffè / *Coffee*
U35 Bordeaux / *Bordeaux*
Z46 Fucsia / *Fuchsia*
D25 Rosso / *Red*
D24 Arancio / *Orange*
C03 Giallo / *Yellow*
C09 Pistacchio / *Pistachio*
Z49 Verde scuro / *Dark green*
Z48 Blu / *Blue*
U38 Bluette / *Royal*
D28 Turchese / *Turquoise*

Tessuto / *Fabric*
100% poliestere
100% polyester
220 g / m²

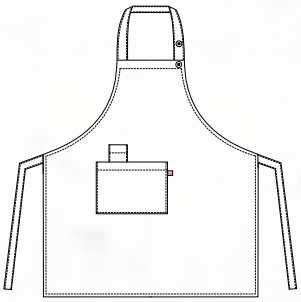

Art. Q1H00209
D25 Rosso / *Red*

Art. Q1H00209
U32 Nero / *Black*

Art. Q1H00209
D22 Antracite / *Anthracite*

Art. Q1H00209
Z44 Marrone / *Brown*

Art. Q1H00209
U33 Caffè / *Coffee*

Art. Q1H00209
U35 Bordeaux / *Bordeaux*

Art. Q1H00209
Z46 Fucsia / *Fuchsia*

Art. Q1H00209
D25 Rosso / *Red*

Art. Q1H00209
D24 Arancio / *Orange*

Art. Q1H00209
C03 Giallo / *Yellow*

Art. Q1H00209
C09 Pistacchio / *Pistachio*

Art. Q1H00209
Z49 Verde scuro / *Dark green*

Art. Q1H00209
Z48 Blu / *Blue*

Art. Q1H00209
U38 Bluette / *Royal*

Art. Q1H00209
D28 Turchese / *Turquoise*

GIOIA

Dettagli / *Details*
- Scamiciato
- 1 grande tasca
- Coperto dietro

- *Pinafore*
- *1 big pocket*
- *Covered backside*

Taglie / *Sizes*
Taglia unica / *One size*

Misure / *Dimensions*
83,5x84 cm

Art. Q2H00218
U32 Nero / *Black*
D22 Antracite / *Anthracite*
Z44 Marrone / *Brown*
U33 Caffè / *Coffee*
U35 Bordeaux / *Bordeaux*
Z46 Fucsia / *Fuchsia*
D25 Rosso / *Red*
D24 Arancio / *Orange*
C03 Giallo / *Yellow*
C09 Pistacchio / *Pistachio*
Z49 Verde scuro / *Dark green*
Z48 Blu / *Blue*
U38 Bluette / *Royal*
D28 Turchese / *Turquoise*

Tessuto / *Fabric*
100% poliestere
100% polyester
220 g / m²

Art. Q2H00218
U33 Caffè / *Coffee*

Art. Q2H00218
U32 Nero / *Black*

Art. Q2H00218
D22 Antracite / *Anthracite*

Art. Q2H00218
Z44 Marrone / *Brown*

Art. Q2H00218
U33 Caffè / *Coffee*

Art. Q2H00218
U35 Bordeaux / *Bordeaux*

Art. Q2H00218
Z46 Fucsia / *Fuchsia*

Art. Q2H00218
D25 Rosso / *Red*

Art. Q2H00218
D24 Arancio / *Orange*

Art. Q2H00218
C03 Giallo / *Yellow*

Art. Q2H00218
C09 Pistacchio / *Pistachio*

Art. Q2H00218
Z49 Verde scuro / *Dark green*

Art. Q2H00218
Z48 Blu / *Blue*

Art. Q2H00218
U38 Bluette / *Royal*

Art. Q2H00218
D28 Turchese / *Turquoise*

& ho.re.ca. services

COMPLETI E CAPISPALLA
SUITS AND JACKETS

Giblor's
italian work*life* specialist

COMFORT 119 Grigio / *Grey*

COMFORT 000 Nero / *Black*

COMFORT 004 Blu / *Blue*

DAMIANO

Dettagli / *Details*
- Sfiancata - Foderata
- 3 bottoni - 2 spacchi laterali

- Tight waisted - Lined
- 3 buttons - 2 side vents

Taglie / *Sizes*
42 ÷ 62 Slim Fit

Art. 12P01C230
119 Grigio / *Grey*
000 Nero / *Black*
004 Blu / *Blue*

Tessuto / *Fabric*
53% poliestere 43% lana 4% elastan
53% polyester 43% wool 4% elastane
173 g / m²

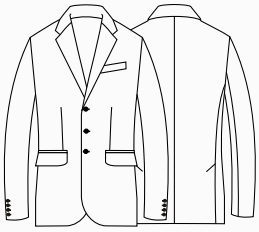

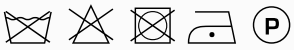

MAURO

Dettagli / *Details*
- Foderato - 2 tasche alla francese
- 2 taschine posteriori

- Lined - 2 side pockets
- 2 rear pockets

Taglie / *Sizes*
40 ÷ 64 Slim Fit

Art. 12P01P231
119 Grigio / *Grey*
000 Nero / *Black*
004 Blu / *Blue*

Tessuto / *Fabric*
53% poliestere 43% lana 4% elastan
53% polyester 43% wool 4% elastane
173 g / m²

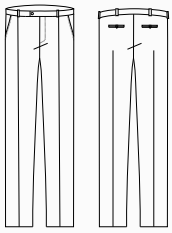

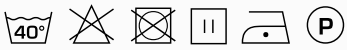

COMFORT 119 Grigio / *Grey*

COMFORT 000 Nero / *Black*

COMFORT 004 Blu / *Blue*

Gonna / *Skirt*
MIA - Art. 12P01B268
pag. 277

VITTORIA

Dettagli / *Details*
- Sfiancata - Foderata - 2 bottoni
- *Tight waisted - Lined - 2 buttons*

Taglie / *Sizes*
XS ÷ XXXL Slim Fit

Art. 12P01C232
119 Grigio / *Grey*
000 Nero / *Black*
004 Blu / *Blue*

Tessuto / *Fabric*
53% poliestere 43% lana 4% elastan
53% polyester 43% wool 4% elastane
173 g / m²

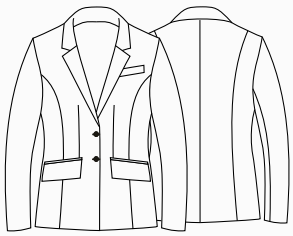

MATILDE

Dettagli / *Details*
- Con passanti - Con zip nel fianco
- *Belt loops - Side zip fastening*

Taglie / *Sizes*
XS ÷ XXXL Slim Fit

Art. 12P01P233
119 Grigio / *Grey*
000 Nero / *Black*
004 Blu / *Blue*

Tessuto / *Fabric*
53% poliestere 43% lana 4% elastan
53% polyester 43% wool 4% elastane
173 g / m²

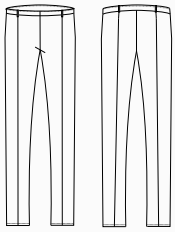

Giacca **ELIO**
Art. 17P01C966
pag. 264

Giblor's
italian work*life* specialist

Giacca **DANA**
Art. 17P01C901
pag. 264

Pantalone **LAYLA**
Art. 17P01P903
pag. 280

Gonna **KATIA**
Art. 17P01B986
pag. 277

Pantalone **GIOVANNI**
Art. 17P01P546
pag. 282

DANA

Dettagli / *Details*
- Sfiancata
- Sfoderata
- 2 bottoni

- Tight waisted
- Unlined
- 2 buttons

Taglie / *Sizes*
XS ÷ XXXL Slim Fit

Art. 17P01C901
000 Nero / *Black*

Tessuto / *Fabric*
95% poliestere 5% elastan
95% polyester 5% elastane
220 g / m²

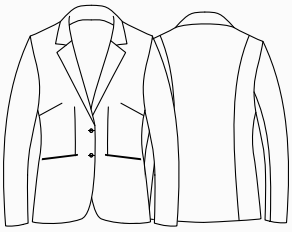

ELIO

Dettagli / *Details*
- Sfoderata
- 2 bottoni

- Unlined
- 2 buttons

Taglie / *Sizes*
44 ÷ 58 Slim Fit

Art. 17P01C966
000 Nero / *Black*

Tessuto / *Fabric*
95% poliestere 5% elastan
95% polyester 5% elastane
220 g / m²

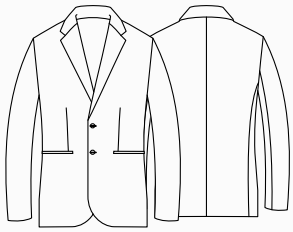

Pantalone **LAYLA**
Art. 20P01P903
pag. 280

Gonna **KATIA**
Art. 17P01B986
pag. 277

Pantalone **GIOVANNI**
Art. 20P01P546
pag. 282

DANA

Dettagli / *Details*
- Sfiancata
- Sfoderata
- 2 bottoni

- Tight waisted
- Unlined
- 2 buttons

Taglie / *Sizes*
XS ÷ XXXL Slim Fit

Art. 20P01C901
004 Blu / *Blue*

Tessuto / *Fabric*
95% poliestere 5% elastan
95% polyester 5% elastane
220 g / m²

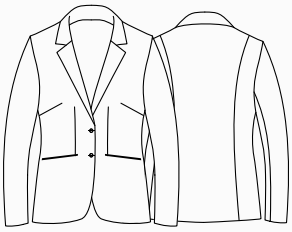

ELIO

Dettagli / *Details*
- Sfoderata
- 2 bottoni

- Unlined
- 2 buttons

Taglie / *Sizes*
44 ÷ 58 Slim Fit

Art. 20P01C966
004 Blu / *Blue*

Tessuto / *Fabric*
95% poliestere 5% elastan
95% polyester 5% elastane
220 g / m²

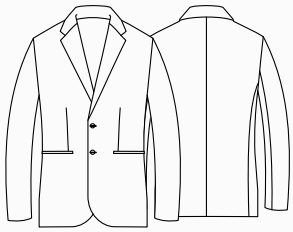

Pantalone **NOEMI**
Art. 15P01P605
pag. 279

Pantalone **ADAM**
Art. 15P01P602
pag. 283

ZAIRA

Dettagli / *Details*
- Sfiancata
- Sfoderata
- 2 bottoni

- Tight waisted
- Unlined
- 2 buttons

Taglie / *Sizes*
XS ÷ XXXL Slim Fit

Art. 15P01C603
000 Nero / *Black*

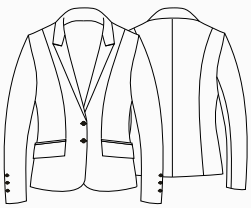

Tessuto / *Fabric*
70% poliestere 25% viscosa 5% elastan
70% polyester 25% viscose 5% elastane
200 g / m²

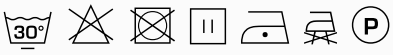

JOSEF

Dettagli / *Details*
- Sfiancata
- Sfoderata
- 2 bottoni - 2 spacchi laterali

- Tight waisted
- Unlined
- 2 buttons - 2 side vents

Taglie / *Sizes*
42 ÷ 58 Slim Fit

Art. 15P01C600
000 Nero / *Black*

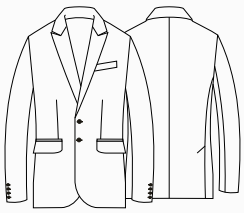

Tessuto / *Fabric*
70% poliestere 25% viscosa 5% elastan
70% polyester 25% viscose 5% elastane
200 g / m²

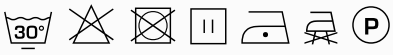

Pantalone **NOEMI**
Art. 15P01P605
pag. 279

Pantalone **ADAM**
Art. 15P01P602
pag. 283

ZAIRA

Dettagli / *Details*
- Sfiancata
- Sfoderata
- 2 bottoni

- Tight waisted
- Unlined
- 2 buttons

Taglie / *Sizes*
XS ÷ XXXL Slim Fit

Art. 15P01C603
004 Blu / *Blue*

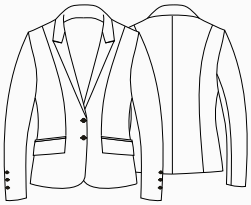

Tessuto / *Fabric*
70% poliestere 25% viscosa 5% elastan
70% polyester 25% viscose 5% elastane
200 g / m²

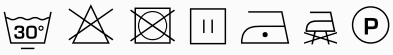

JOSEF

Dettagli / *Details*
- Sfiancata
- Sfoderata
- 2 bottoni - 2 spacchi laterali

- Tight waisted
- Unlined
- 2 buttons - 2 side vents

Taglie / *Sizes*
42 ÷ 58 Slim Fit

Art. 15P01C600
004 Blu / *Blue*

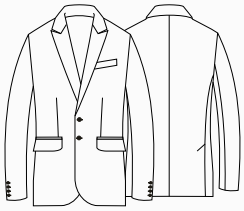

Tessuto / *Fabric*
70% poliestere 25% viscosa 5% elastan
70% polyester 25% viscose 5% elastane
200 g / m²

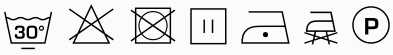

Pantalone **GIORGIA**
Art. 22P01P321
pag. 281

ILARY

Dettagli / *Details*
- Sfoderata

- *Unlined*

Taglie / *Sizes*
XS ÷ XXXL Slim Fit

Art. 22P01C320
004 Blu / *Blue*
000 Nero / *Black*

Tessuto / *Fabric*
95% poliestere 5% elastan
95% polyester 5% elastane
220 g / m²

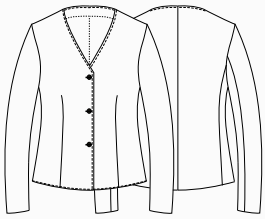

Giblor's
italian work*life* specialist

Art. 22P01C320
000 Nero / *Black*

FABIO

Dettagli / *Details*
- Sfoderata
- Doppia asola

- *Unlined*
- *Cufflink*

Taglie / *Sizes*
XS ÷ 4XL Slim Fit

Art. 182
000 Nero / *Black*
120 Panna / *Cream*

Tessuto / *Fabric*
100% poliestere
100% polyester
220 g / m²

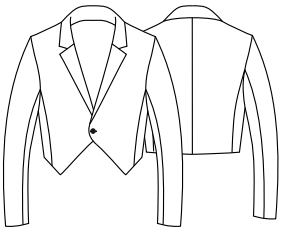

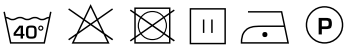

Art. 182
120 Panna / *Cream*

ILENIA

Dettagli / *Details*
- Sfoderata
- Doppia asola

- Unlined
- Cufflink

Taglie / *Sizes*
XS ÷ XXXL Slim Fit

Art. 1182
000 Nero / *Black*
120 Panna / *Cream*

Tessuto / *Fabric*
100% poliestere
100% polyester
220 g / m²

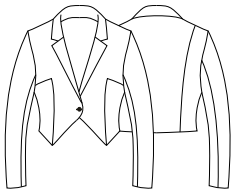

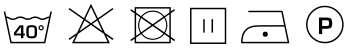

Art. 1182
120 Panna / *Cream*

VITTORIO

Dettagli / *Details*
- Sfoderata
- 1 bottone

- Unlined
- 1 button

Taglie / *Sizes*
XS ÷ XXXL Slim Fit

Art. 121
120 Panna / *Cream*
000 Nero / *Black*
00 Bianco / *White*

Tessuto / *Fabric*
100% poliestere
100% polyester
220 g / m²

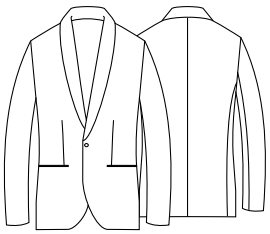

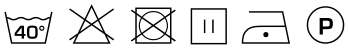

Art. 121
000 Nero / *Black*

Art. 121
00 Bianco / *White*

PIER LUX

Dettagli / *Details*
- Coreana
- Sfoderata con bottone in metallo più alamaro dorato

- Mandarin collar
- Unlined with metal buttons and gold frogs

Taglie / *Sizes*
XS ÷ XXXL Slim Fit

Art. 138/A
120 Panna / *Cream*

Tessuto / *Fabric*
100% poliestere
100% polyester
220 g / m²

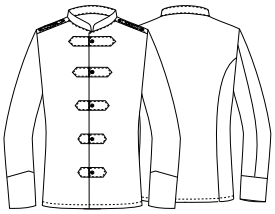

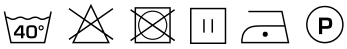

SOTTOCOLLO PER COREANA
UNDERCOLLAR

Art. 3
00 Bianco / *White*

Tessuto / *Fabric*
65% poliestere 35% cotone
65% polyester 35% cotton

Taglie / *Sizes*
Taglia unica / *One size*

PIER

Dettagli / *Details*
- Coreana
- 2 tasche
- Bottoni in metallo

- *Mandarin collar*
- *2 pockets*
- *Metal buttons*

Taglie / *Sizes*
XS ÷ XXXL Slim Fit

Art. 135
00 Bianco / *White*

Tessuto / *Fabric*
100% cotone
100% cotton
180 g / m²

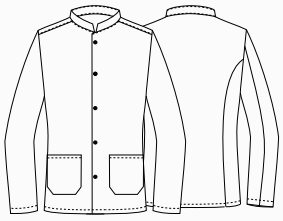

PIER

Dettagli / *Details*
- Coreana
- Sfoderata
- Bottoni in metallo

- *Mandarin collar*
- *Unlined*
- *Metal buttons*

Taglie / *Sizes*
XS ÷ XXXL Slim Fit

Art. 138
00 Bianco / *White*

Tessuto / *Fabric*
100% poliestere
100% polyester
220 g / m²

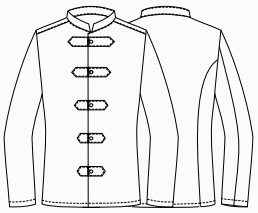

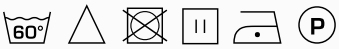

PIER

Dettagli / *Details*
- Coreana
- Sfoderata
- Bottoni quattro fori
- 2 tasche

- *Mandarin collar*
- *Unlined*
- *4-holes buttons*
- *2 pockets*

Taglie / *Sizes*
XS ÷ XXXL Slim Fit

Art. 23P01G135
G000 Gessato nero / *Black pinstriped*
G006 Gessato bordeaux / *Burgundy pinstriped*

Tessuto / *Fabric*
70% cotone 30% poliestere
70% cotton 30% polyester
144 g / m²

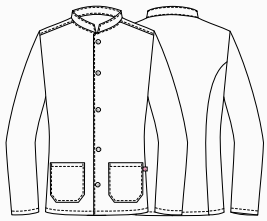

Pantalone **LAYLA**
Art. 20P01P903
pag. 280

Pantalone **TWIGGY**
Art. 18P02P057
pag. 281

KATIA

Art. 17P01B986
000 Nero / *Black*

COMFORT

Art. 20P01B986
004 Blu / *Blue*

COMFORT

Dettagli / *Details*
- Sfoderata
- Vita bassa
- Spacco nel centro dietro

- Unlined
- Low waist
- Back centre vent

Taglie / *Sizes*
XS ÷ XXXL Slim Fit

Art. 20P01B986
004 Blu / *Blue*

Art. 17P01B986
000 Nero / *Black*

Tessuto / *Fabric*
95% poliestere 5% elastan
95% polyester 5% elastane
220 g / m²

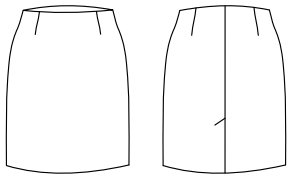

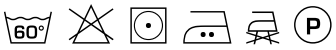

MIA

Art. 12P01B268
000 Nero / *Black*

COMFORT

Art. 12P01B268
004 Blu / *Blue*

COMFORT

Art. 12P01B268
119 Grigio / *Grey*

COMFORT

Dettagli / *Details*
- Foderata - Con fascione
- Chiusura con zip nel centro dietro
- Spacco nel centro dietro

- Lined - With waistband
- Back zip fastening
- Back centre vent

Taglie / *Sizes*
XS ÷ XXL Slim Fit

Art. 12P01B268
000 Nero / *Black*
004 Blu / *Blue*
119 Grigio / *Grey*

Tessuto / *Fabric*
53% poliestere 43% lana 4% elastan
53% polyester 43% wool 4% elastane
173 g / m²

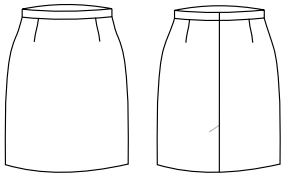

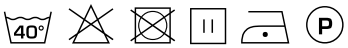

MATILDE

Dettagli / *Details*
- Zip nel fianco
- Passanti

- *Side zip fastening*
- *Belt loops*

Taglie / *Sizes*
XS ÷ XXXL

Art. 12P01P233
004 Blu / *Blue*
119 Grigio / *Grey*
000 Nero / *Black*

Tessuto / *Fabric*
53% poliestere 43% lana 4% elastan
53% polyester 43% wool 4% elastane
173 g / m²

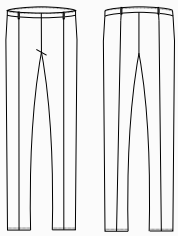

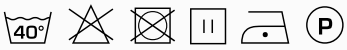

NOEMI

Dettagli / *Details*
- Fondo stretto
- 2 tasche alla francese
- 2 taschine posteriori

- *Slim leg*
- *2 side pockets*
- *2 rear pockets*

Taglie / *Sizes*
XS ÷ XXXL Slim Fit

Art. 15P01P605
000 Nero / *Black*
004 Blu / *Blue*

Tessuto / *Fabric*
70% poliestere 25% viscosa 5% elastan
70% polyester 25% viscose 5% elastane
200 g / m²

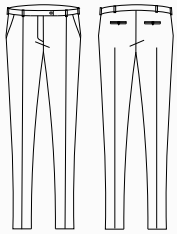

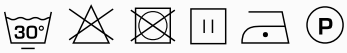

COMFORT

Art. 20P01P903
004 Blu / *Blue*

COMFORT

Art. 17P01P903
000 Nero / *Black*

Art. 18P02P903
000 Nero / *Black*

LAYLA

Dettagli / *Details*
- Fondo stretto
- 2 tasche

- *Slim leg*
- *2 pockets*

Art. 20P01P903
004 Blu / *Blue*

Art. 17P01P903
000 Nero / *Black*

Tessuto / *Fabric*
95% poliestere 5% elastan
95% polyester 5% elastane
220 g / m²

Taglie / *Sizes*
XS ÷ XXXL

Art. 18P02P903
000 Nero / *Black*

Tessuto / *Fabric*
97% cotone 3% elastan
97% cotton 3% elastane
185 g / m²

Taglie / *Sizes*
XS ÷ XXL

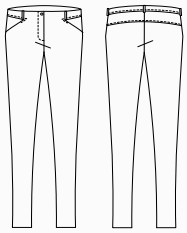

GIORGIA

Dettagli / *Details*
- Fondo stretto - 2 tasche
- *Slim leg - 2 pockets*

Taglie / *Sizes*
XS ÷ XXXL Slim Fit

Art. 22P01P321
000 Nero / *Black*

Tessuto / *Fabric*
95% poliestere 5% elastan
95% polyester 5% elastane
220 g / m²

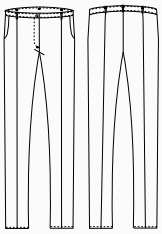

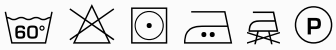

GIORGIA

Dettagli / *Details*
- Fondo stretto - 2 tasche
- *Slim leg - 2 pockets*

Taglie / *Sizes*
XS ÷ XXXL Slim Fit

Art. 22P01P321
004 Blu / *Blue*

Tessuto / *Fabric*
95% poliestere 5% elastan
95% polyester 5% elastane
220 g / m²

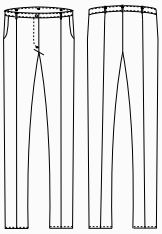

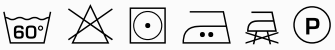

TWIGGY

Dettagli / *Details*
- Fondo largo - Vita regolare - 2 tasche
- *Wide leg - Regular waist - 2 pockets*

Taglie / *Sizes*
XS ÷ XXL

Art. 18P02P057
000 Nero / *Black*

Tessuto / *Fabric*
100% poliestere
100% polyester
90 g / m²

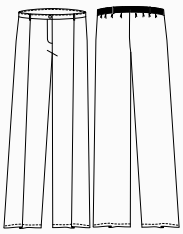

MATTEO

Dettagli / *Details*
- Sfoderato - 2 tasche alla francese
- 2 taschine posteriori - Fondo stretto

- Unlined - 2 side pockets
- 2 rear pockets - Slim leg

Taglie / *Sizes*
40 ÷ 64 Slim Fit

Art. 90
000 Nero / *Black*

Art. 90/B
004 Blu / *Blue*

Tessuto / *Fabric*
100% poliestere
100% polyester
160 g / m²

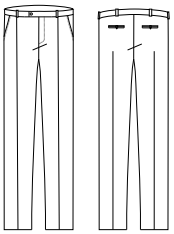

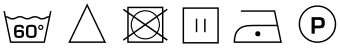

GIOVANNI

Dettagli / *Details*
- Sfoderato - Fondo stretto - Vita bassa
- 2 tasche alla francese - 2 taschine posteriori

- Unlined - Slim leg - Low waist
- 2 side pockets - 2 rear pockets

Taglie / *Sizes*
42 ÷ 58 Slim Fit

Art. 17P01P546
000 Nero / *Black*

Art. 20P01P546
004 Blu / *Blue*

Tessuto / *Fabric*
95% poliestere 5% elastan
95% polyester 5% elastane
220 g / m²

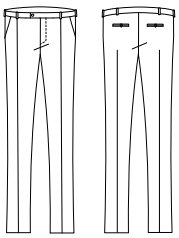

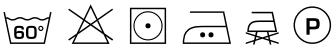

COMFORT

COMFORT

MAURO

Dettagli / *Details*
- Foderato - Fondo stretto
- 2 tasche alla francese
- 2 taschine posteriori

- Lined - Slim leg
- 2 side pockets
- 2 rear pockets

Taglie / *Sizes*
40 ÷ 64 Slim Fit

Art. 12P01P231
000 Nero / *Black*
004 Blu / *Blue*
119 Grigio / *Grey*

Tessuto / *Fabric*
53% poliestere 43% lana 4% elastan
53% polyester 43% wool 4% elastane
173 g / m²

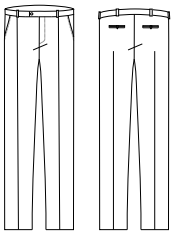

ADAM

Dettagli / *Details*
- Sfoderato - Fondo stretto
- 2 tasche alla francese
- 2 taschine posteriori

- Unlined - Slim leg
- 2 side pockets
- 2 rear pockets

Taglie / *Sizes*
42 ÷ 56 Slim Fit

Art. 15P01P602
000 Nero / *Black*
004 Blu / *Blue*

Tessuto / *Fabric*
70% poliestere 25% viscosa 5% elastan
70% polyester 25% viscose 5% elastane
200 g / m²

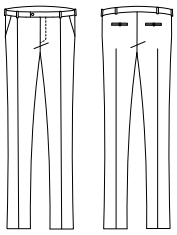

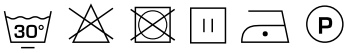

COMFORT

Art. 20P02P112
000 Nero / *Black*

COMFORT

Art. 20P02P112
00 Bianco / *White*

COMFORT

Art. 19P08P112
J000 Jeans nero / *Black jeans*

IRIDE

Dettagli / *Details*
- 2 tasche
- 2 tasche sul retro
- 1 bottone
- Chiusura zip
- Passanti cintura

- *2 pockets*
- *2 rear pockets*
- *1 button*
- *Zip fly*
- *Belt loops*

Art. 20P02P112
000 Nero / *Black*
00 Bianco / *White*

Tessuto / *Fabric*
70% cotone 28% poliestere 2% elastan
70% cotton 28% polyester 2% elastane
210 g / m²

Taglie / *Sizes*
XS ÷ XXXL Slim Fit

Art. 19P08P112
J000 Jeans nero / *Black jeans*

Tessuto / *Fabric*
75% cotone 23% poliestere 2% elastan
75% cotton 23% polyester 2% elastane
210 g / m²

Taglie / *Sizes*
XS ÷ 4XL Slim Fit

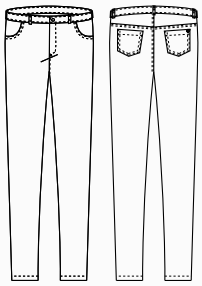

Art. 20P02P112
00 Bianco / *White*

Art. 21P01P241
000 Nero / *Black*

COMFORT

Art. 21P01P241
000 Nero / *Black*

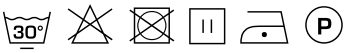

COMFORT

Art. 21P02P262
00 Bianco / *White*

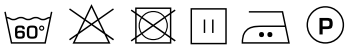

REBECCA

Dettagli / *Details*
- 2 tasche
- Elastico sul retro

- 2 pockets
- Elasticated waistband on the back

Taglie / *Sizes*
XS ÷ XXXL Slim Fit

Art. 21P01P241
000 Nero / *Black*

Tessuto / *Fabric*
70% poliestere 25% viscosa 5% elastan
70% polyester 25% viscose 5% elastane
200 g / m^2

Art. 21P02P262
00 Bianco / *White*

Tessuto / *Fabric*
62% cotone 35% poliestere 3% elastan
62% cotton 35% polyester 3% elastane
180 g / m^2

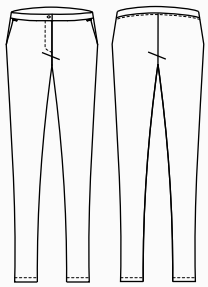

Art. 23P08P347
102 Verde militare / *Military green*

DYLAN

Dettagli / *Details*
- 2 tasche davanti
- 2 tasche sul retro
- Fondo stretto

- 2 front pockets
- 2 rear pockets
- Slim leg

Taglie / *Sizes*
S ÷ 4XL Slim Fit

Art. 23P08P347
000 Nero / *Black*
004 Blu / *Blue*
016 Tortora / *Taupe*
102 Verde militare / *Military green*

Tessuto / *Fabric*
98% cotone 2% elastan
98% cotton 2% elastane
200 g / m²

COMFORT

Art. 23P08P347
000 Nero / *Black*

Art. 23P08P347
004 Blu / *Blue*

COMFORT

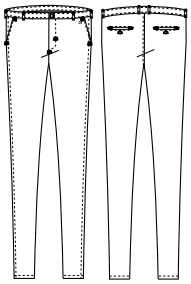

Art. 23P08P347
016 Tortora / *Taupe*

Art. 23P08P347
102 Verde militare / *Military green*

Art. 23P08P353
S119 Scozzese grigio / *Scottish grey*

Art. 23P08P354
S119 Scozzese grigio / *Scottish grey*

COMFORT

DYLAN

Dettagli / *Details*
- 2 tasche davanti
- 2 tasche sul retro
- Fondo stretto

- 2 front pockets
- 2 rear pockets
- Slim leg

Taglie / *Sizes*
S ÷ 4XL Slim Fit

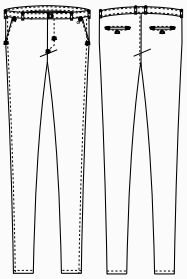

Art. 23P08P353
S119 Scozzese grigio / *Scottish grey*

Tessuto / *Fabric*
80% poliestere 18% viscosa 2% elastan
80% polyester 18% viscose 2% elastane
180 g / m²

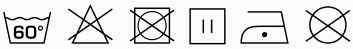

REBECCA

Dettagli / *Details*
- 2 tasche davanti
- Elastico sul retro

- 2 front pockets
- Elasticated waistband on the back

Taglie / *Sizes*
XS ÷ XXXL Slim Fit

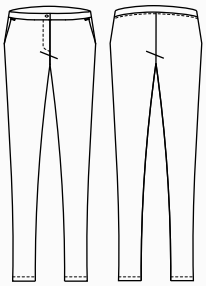

Art. 23P08P354
S119 Scozzese grigio / *Scottish grey*

Tessuto / *Fabric*
80% poliestere 18% viscosa 2% elastan
80% polyester 18% viscose 2% elastane
180 g / m²

&ho.re.ca. services

CAMICIE
SHIRTS AND BLOUSES

Giblor's
italian work*life* specialist

NOVAK

Dettagli / *Details*
- Collo coreano
- Polsino regolabile

- *Mandarin collar*
- *Adjustable cuff*

Taglie / *Sizes*
S ÷ 4XL Slim Fit

Art. 19P01N085
00 Bianco / *White*
000 Nero / *Black*

Tessuto / *Fabric*
65% poliestere 35% cotone
65% polyester 35% cotton
110 g / m²

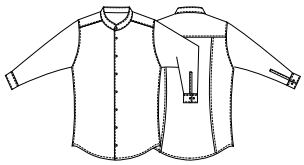

Art. 19P01N085
000 Nero / *Black*

VENUS

Dettagli / *Details*
- Collo coreano
- *Mandarin collar*

Taglie / *Sizes*
XS ÷ 4XL Regular Fit

Art. 19P01N086
000 Nero / *Black*
00 Bianco / *White*

Tessuto / *Fabric*
65% poliestere 35% cotone
65% polyester 35% cotton
110 g / m²

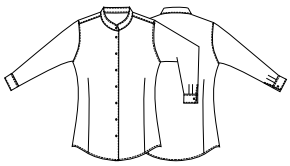

Art. 19P01N086
00 Bianco / *White*

PETER

Dettagli / *Details*
- Collo classico
- Polsino regolabile

- *Classic collar*
- *Adjustable cuff*

Taglie / *Sizes*
S ÷ 4XL Slim Fit

Art. 22P01N088
118 Azzurro / *Light blue*

Art. 19P01N088
00 Bianco / *White*
000 Nero / *Black*
004 Blu / *Blu*
019 Grigio chiaro / *Light grey*
322 Marrone / *Brown*

Tessuto / *Fabric*
97% cotone 3% elastan
97% cotton 3% elastane
96 g / m²

Art. 22P01N088
118 Azzurro / *Light blue*

COMFORT

Art. 19P01N088
000 Nero / *Black*

COMFORT

Art. 19P01N088
004 Blu / *Blue*

COMFORT

Art. 19P01N088
019 Grigio chiaro / *Light grey*

COMFORT

Art. 19P01N088
322 Marrone / *Brown*

COMFORT

Art. 19P01N088
00 Bianco / *White*

COMFORT

FLAVIA

Dettagli / *Details*
- Collo classico
- *Classic collar*

Taglie / *Sizes*
XS ÷ 4XL Regular Fit

Art. 22P01N087
118 Azzurro / *Light blue*

Art. 19P01N087
00 Bianco / *White*
000 Nero / *Black*
004 Blu / *Blu*
019 Grigio chiaro / *Light grey*
322 Marrone / *Brown*

Tessuto / *Fabric*
97% cotone 3% elastan
97% cotton 3% elastane
96 g / m²

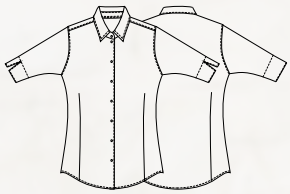

Art. 22P01N087
118 Azzurro / *Light blue*

COMFORT

Art. 19P01N087
004 Blu / *Blue*

COMFORT

Art. 19P01N087
000 Nero / *Black*

COMFORT

Art. 19P01N087
019 Grigio chiaro / *Light grey*

COMFORT

Art. 19P01N087
00 Bianco / *White*

COMFORT

Art. 19P01N087
322 Marrone / *Brown*

COMFORT

BORIS

Dettagli / *Details*
- Collo classico
- Polsino regolabile

- *Classic collar*
- *Adjustable cuff*

Taglie / *Sizes*
S ÷ 4XL Slim Fit

Art. 19P01N090
Q322 Marrone / *Brown*

Tessuto / *Fabric*
100% cotone
100% cotton
110 g / m²

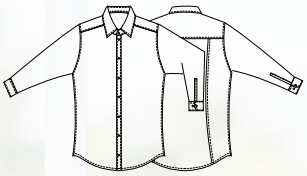

LILLY

Dettagli / *Details*
- Collo classico

- Classic collar

Taglie / *Sizes*
XS ÷ 4XL Slim Fit

Art. 19P01N094
Q322 Marrone / *Brown*

Tessuto / *Fabric*
100% cotone
100% cotton
110 g / m²

BRETELLE / *SUSPENDERS*
pag. 367

LELA

Dettagli / *Details*
- Collo classico

- *Classic collar*

Taglie / *Sizes*
XS ÷ XXXL Slim Fit

Art. 10M164
00 Bianco / *White*
000 Nero / *Black*

Tessuto / *Fabric*
97% cotone 3% elastan
97% cotton 3% elastane
96 g / m²

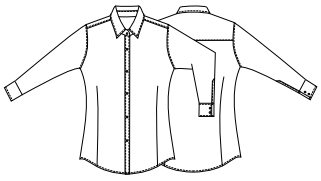

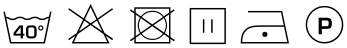

Art. 10M164
000 Nero / *Black*

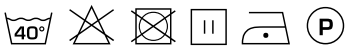

COMFORT

COMFORT

METKA

Dettagli / *Details*
- Collo classico

- Classic collar

Taglie / *Sizes*
XS ÷ XXL Slim Fit

Art. 15P01N626
00 Bianco / *White*

Tessuto / *Fabric*
97% cotone 3% spandex
97% cotton 3% spandex
96 g / m²

Slip in microfibra
con bottoni a pressione

Microfiber slip
with press studs

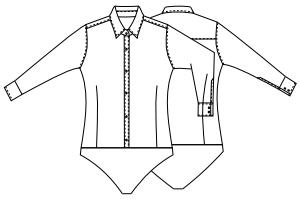

Giblor's
italian work*life* specialist

Camicia **NOVAK**
Art. 19P01N085
pag. 294

Camicia **VENUS**
Art. 19P01N086
pag. 295

PRINCE

Dettagli / *Details*
- Collo classico
- Polsino regolabile

- *Classic collar*
- *Adjustable cuff*

Taglie / *Sizes*
XS ÷ 5XL Slim Fit

Art. 11P01O56
00 Bianco / *White*
000 Nero / *Black*

Tessuto / *Fabric*
65% poliestere 35% cotone
65% polyester 35% cotton
110 g / m²

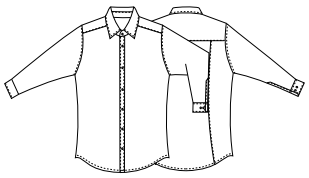

Art. 11P01O56
000 Nero / *Black*

AURORA

Dettagli / *Details*
- Collo classico

- *Classic collar*

Taglie / *Sizes*
XS ÷ XXXL Regular Fit

Art. 1600
00 Bianco / *White*

Tessuto / *Fabric*
65% poliestere 35% cotone
65% polyester 35% cotton
110 g / m²

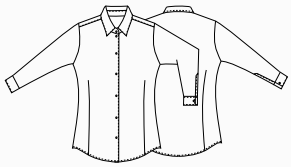

FARA

Dettagli / *Details*
- Collo classico

- *Classic collar*

Taglie / *Sizes*
XS ÷ XXXL Regular Fit

Art. 11P01O57
000 Nero / *Black*

Tessuto / *Fabric*
65% poliestere 35% cotone
65% polyester 35% cotton
110 g / m²

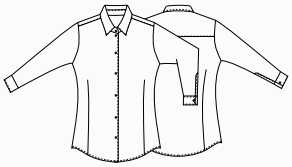

PRINCE

Dettagli / *Details*
- Collo classico
- Manica corta
- 1 tasca

- *Classic collar*
- *Short sleeve*
- *1 pocket*

Taglie / *Sizes*
XS ÷ 5XL Slim Fit

Art. 11P01O56C
00 Bianco / *White*

Tessuto / *Fabric*
65% poliestere 35% cotone
65% polyester 35% cotton
110 g / m²

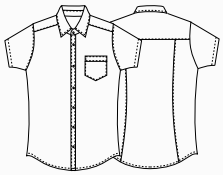

AURORA

Dettagli / *Details*
- Collo classico
- Manica corta

- *Classic collar*
- *Short sleeve*

Taglie / *Sizes*
XS ÷ XXL Regular Fit

Art. 1600C
00 Bianco / *White*

Tessuto / *Fabric*
65% poliestere 35% cotone
65% polyester 35% cotton
110 g / m²

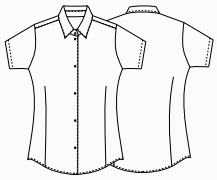

SHARM

Dettagli / *Details*
- Collo fantasia
- Manica 3/4

- Open collar
- 3/4 Sleeve

Taglie / *Sizes*
XS ÷ XXXL Regular Fit

Art. 1003
00 Bianco / *White*

Tessuto / *Fabric*
65% poliestere 35% cotone
65% polyester 35% cotton
110 g / m²

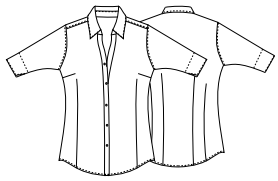

Art. 1003N
000 Nero / *Black*

Kimono **PAOLA**
pag. 151 - Cataloto Health & Wellness 2023

Art. 21P08N254
J004 Jeans blu / *Blue jeans*

COMFORT

ROGER

Dettagli / *Details*
- Taschino sul petto
- Bottoni a pressione

- Breast pocket
- Press studs

Taglie / *Sizes*
S ÷ 4XL Slim fit

Art. 21P08N254
J004 Jeans blu
J004 Blue jeans
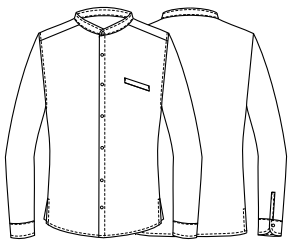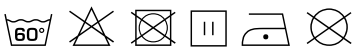
Tessuto / *Fabric*
70% viscosa 27% poliestere 3% elastan
70% viscose 27% polyester 3% elastane
200 g / m²